

Appendix C

Western Channel

LEGEND

Limits of Investigation

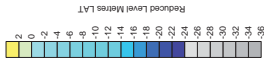

NOTES

GEODETIC INFORMATION
Horizontal Datum: MAGDA 84 Zone 55
Vertical Datum: mefda LAT

DISCLAIMER
This plan should be read in conjunction with the accompanying report

LOCATION MAP



CLIENT DETAILS

AURECON AUSTRALASIA PTY LTD



marine & earth sciences



PORT OF HASTINGS DEVELOPMENT PROJECT
MARINE GEOPHYSICAL AND HYDROGRAPHIC SURVEYS
SEA FLOOR LEVELS CONTOUR PLAN

SCALE 1:25,000 (if scaled)



Issue No.	Date	Revision	Drawn	Check
1	20/04/14	Initial	ph	ph
2	28/05/14	Revised	ph	ph
3	28/05/14	Revised	ph	ph
4	28/05/14	Revised	ph	ph

Figure No. 10
Sheet No. 10

LEGEND

Limits of Investigation

Reduced Level Meters LAT

NOTES

GEODETIC INFORMATION

Horizontal Datum: MAGSDA 84 Zone 55

Vertical Datum: median LAT

ISSUE STATE

The plan should be read in conjunction with the accompanying report

LOCATION MAP

CLIENT DETAILS

AURECON AUSTRALASIA PTY LTD

PORT OF HASTINGS DEVELOPMENT PROJECT

MARINE GEOPHYSICAL AND HYDROGRAPHIC SURVEYS

SEAFLOOR LEVELS CONTINUUM PLAN

SCALE 1:125,000 (A1 sheet)

Issue No	Date	Dissemination	Scale	Format	Drawn	Plot
1	2020/04	Drawn	25	pdf	gsk	gsk
2	2020/04	Drawn	25	pdf	gsk	gsk

Client Drawing No: Figure No: Sheet No:

C2

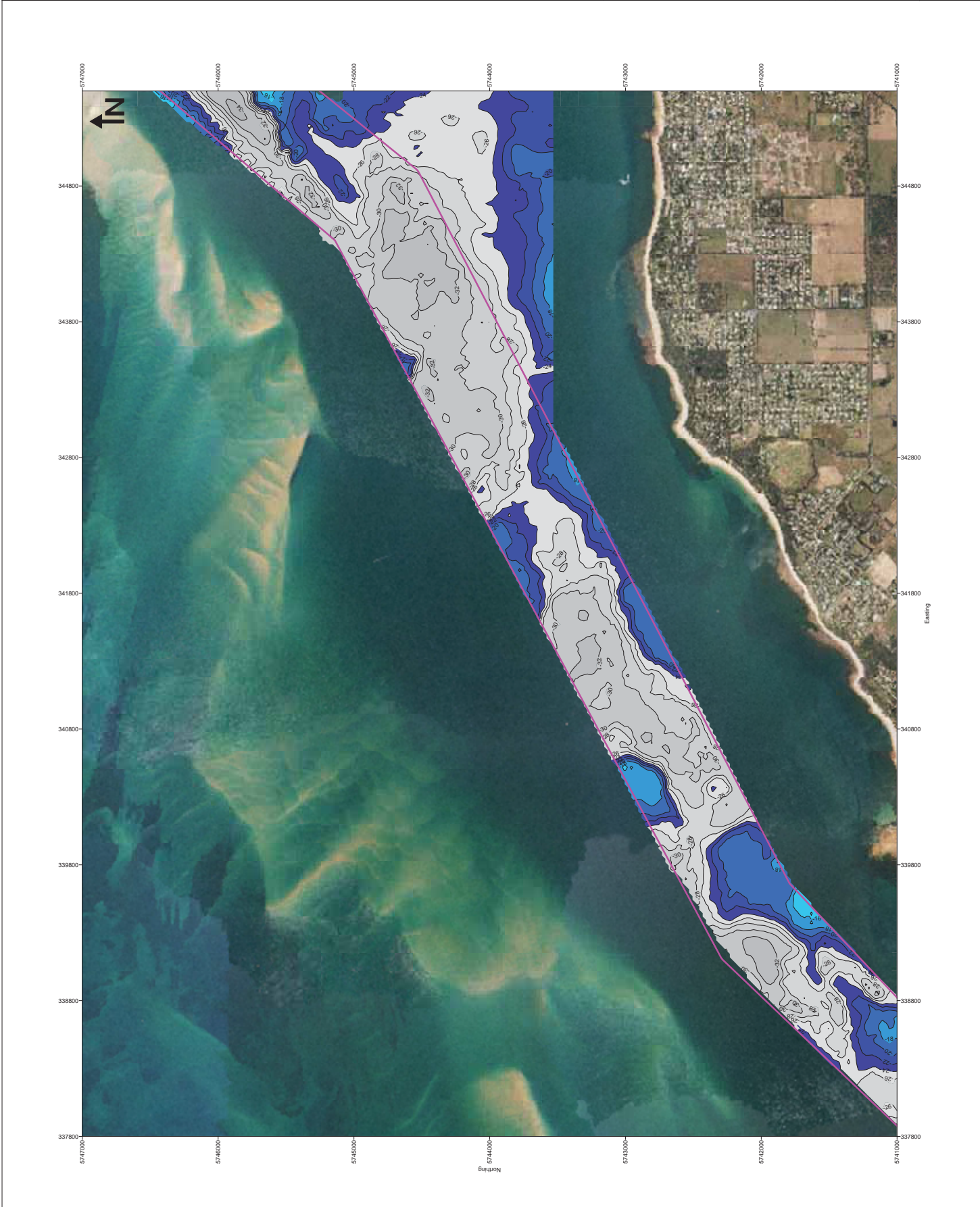

LEGEND

Limits of Investigation



NOTES

GEODETIC INFORMATION
Horizontal Datum: MGA80DA 84 Zone 55
Vertical Datum: median LAT

DISCLAIMER
This plan should be read in conjunction with the accompanying report

LOCATION MAP



CLIENT DETAILS

AURECON AUSTRALASIA PTY LTD
aurecon
marine & earth sciences

PORT OF HASTINGS DEVELOPMENT PROJECT
MARINE GEOPHYSICAL AND HYDROGRAPHIC SURVEYS
SEAFLOOR LEVELS CONTOUR PLAN

SCALE 1:175,000 (A1 sheet)



Issue No.	Date	Drawn	Checked	Project Ref
1	2024-01-14	From Data	ph	424
2	2024-01-14	From Data	ph	424
3	2024-01-14	From Data	ph	424
Client Drawing No.	Figure No.	Sheet No.	Scale	North
	C3	1 of 1	1:175,000	True

LEGEND

Line WCN-1 = Start of SBP Line WCN-1 (0.0m)
BH125 = Historical Borehole Location
WC3 = Worley Parsons 2013-2014 Borehole Location

NOTES
Line label indicates start of line

GEODETIC INFORMATION
Horizontal Datum: MAGDA 84 Zone 55
Vertical Datum: median LAT

DISCLAIMER
This plan should be read in conjunction with the accompanying report

LOCATION MAP



CLIENT DETAILS

AURECON AUSTRALASIA PTY LTD
marine & earth sciences

PORT OF HASTINGS DEVELOPMENT PROJECT
MARINE GEOPHYSICAL AND HYDROGRAPHIC SURVEYS
HASTINGS MARINE DEVELOPMENT
SUB BOTTON PROSILUS SURVEY
VESSEL TRACK LOG

SCALE 1:25,000 (A3 sheet)

		Survey Date: JAN FEB 14		Project Ref: 424	
Issue No	Date	Description	Start	Interp	Drawn
1	07/04/14	TP	da	da	da
2	07/08/14	TP	da	da	da
4	4/09/14	TP	da	da	da
Plant Drawing No.			Figure No.		Sheet No.

LEGEND

- Line WQJ-1 = Start of SBP Line WQJ-1 (0.0m)
BH123 = Historical Borehole Location
WQJ = Worley Parsons 2013-2014 Borehole Location

NOTES

Line label indicates start of line

GEODETIC INFORMATION
Horizontal Datum: MGA50DA 94 Zone 55
Vertical Datum: molras LAT

DISCLAIMER

This plot should be read in conjunction with the accompanying report

LOCATION MAP

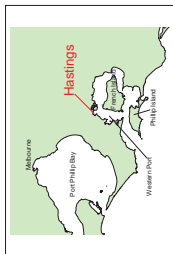

CLIENT DETAILS

AURECON AUSTRALASIA PTY LTD



PORT OF HASTINGS DEVELOPMENT PROJECT
MARINE GEOPHYSICAL AND HYDROGRAPHIC SURVEYS
PORT OF HASTINGS
SUB-BOTTOM PROSPECTION SURVEY
VESSEL: TRACKPOINT

SCALE 1:25,000 (A4 sheet)

0	250	500	750	1000
---	-----	-----	-----	------

Issue No.	Date	Drawn	Checked	Project Ref
1	09/04/14	TP	dp	dp
2	09/05/14	TP	dp	dp
3	09/05/14	TP	dp	dp
4	09/05/14	TP	dp	dp
5	09/05/14	TP	dp	dp
6	09/05/14	TP	dp	dp
7	09/05/14	TP	dp	dp
8	09/05/14	TP	dp	dp
9	09/05/14	TP	dp	dp
10	09/05/14	TP	dp	dp
11	09/05/14	TP	dp	dp
12	09/05/14	TP	dp	dp
13	09/05/14	TP	dp	dp
14	09/05/14	TP	dp	dp
15	09/05/14	TP	dp	dp
16	09/05/14	TP	dp	dp
17	09/05/14	TP	dp	dp
18	09/05/14	TP	dp	dp
19	09/05/14	TP	dp	dp
20	09/05/14	TP	dp	dp
21	09/05/14	TP	dp	dp
22	09/05/14	TP	dp	dp
23	09/05/14	TP	dp	dp
24	09/05/14	TP	dp	dp
25	09/05/14	TP	dp	dp
26	09/05/14	TP	dp	dp
27	09/05/14	TP	dp	dp
28	09/05/14	TP	dp	dp
29	09/05/14	TP	dp	dp
30	09/05/14	TP	dp	dp
31	09/05/14	TP	dp	dp
32	09/05/14	TP	dp	dp
33	09/05/14	TP	dp	dp
34	09/05/14	TP	dp	dp
35	09/05/14	TP	dp	dp
36	09/05/14	TP	dp	dp
37	09/05/14	TP	dp	dp
38	09/05/14	TP	dp	dp
39	09/05/14	TP	dp	dp
40	09/05/14	TP	dp	dp
41	09/05/14	TP	dp	dp
42	09/05/14	TP	dp	dp
43	09/05/14	TP	dp	dp
44	09/05/14	TP	dp	dp
45	09/05/14	TP	dp	dp
46	09/05/14	TP	dp	dp
47	09/05/14	TP	dp	dp
48	09/05/14	TP	dp	dp
49	09/05/14	TP	dp	dp
50	09/05/14	TP	dp	dp
51	09/05/14	TP	dp	dp
52	09/05/14	TP	dp	dp
53	09/05/14	TP	dp	dp
54	09/05/14	TP	dp	dp
55	09/05/14	TP	dp	dp
56	09/05/14	TP	dp	dp
57	09/05/14	TP	dp	dp
58	09/05/14	TP	dp	dp
59	09/05/14	TP	dp	dp
60	09/05/14	TP	dp	dp
61	09/05/14	TP	dp	dp
62	09/05/14	TP	dp	dp
63	09/05/14	TP	dp	dp
64	09/05/14	TP	dp	dp
65	09/05/14	TP	dp	dp
66	09/05/14	TP	dp	dp
67	09/05/14	TP	dp	dp
68	09/05/14	TP	dp	dp
69	09/05/14	TP	dp	dp
70	09/05/14	TP	dp	dp
71	09/05/14	TP	dp	dp
72	09/05/14	TP	dp	dp
73	09/05/14	TP	dp	dp
74	09/05/14	TP	dp	dp
75	09/05/14	TP	dp	dp
76	09/05/14	TP	dp	dp
77	09/05/14	TP	dp	dp
78	09/05/14	TP	dp	dp
79	09/05/14	TP	dp	dp
80	09/05/14	TP	dp	dp
81	09/05/14	TP	dp	dp
82	09/05/14	TP	dp	dp
83	09/05/14	TP	dp	dp
84	09/05/14	TP	dp	dp
85	09/05/14	TP	dp	dp
86	09/05/14	TP	dp	dp
87	09/05/14	TP	dp	dp
88	09/05/14	TP	dp	dp
89	09/05/14	TP	dp	dp
90	09/05/14	TP	dp	dp
91	09/05/14	TP	dp	dp
92	09/05/14	TP	dp	dp
93	09/05/14	TP	dp	dp
94	09/05/14	TP	dp	dp
95	09/05/14	TP	dp	dp
96	09/05/14	TP	dp	dp
97	09/05/14	TP	dp	dp
98	09/05/14	TP	dp	dp
99	09/05/14	TP	dp	dp
100	09/05/14	TP	dp	dp

Figure No.

C5

LEGEND

Line WCS-1 = Start of BP Line WCS-1 (0.0m)
BH126 = Historical Borehole Location
WCS3 = Worley Parsons 2013-2014 Borehole Location

NOTES

Line label indicates start of line

GEODETIC INFORMATION
Horizontal Datum: MAGDA 84 Zone 55
Vertical Datum: molras LAT

DISCLAIMER
This plan should be read in conjunction with the accompanying report

LOCATION MAP

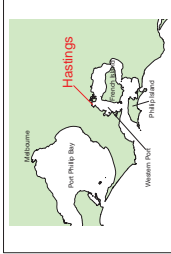

CLIENT DETAILS

AURECON AUSTRALASIA PTY LTD
aurecon
marine & earth sciences

PORT OF HASTINGS DEVELOPMENT PROJECT
MARINE GEOPHYSICAL AND HYDROGRAPHIC SURVEYS
SUB-BOTTOM PROFILES SURVEY
WINTER TRACPROF101

SCALE 1:175,000 (A1 sized)



Issue No.	Date	Issue Description	Drawn	Checked
1	05/04/14	IT	gsk	gsk
2	05/04/14	IT	gsk	gsk
3	05/04/14	IT	gsk	gsk
4	05/04/14	IT	gsk	gsk
5	05/04/14	IT	gsk	gsk
6	05/04/14	IT	gsk	gsk
7	05/04/14	IT	gsk	gsk
8	05/04/14	IT	gsk	gsk
9	05/04/14	IT	gsk	gsk
10	05/04/14	IT	gsk	gsk
11	05/04/14	IT	gsk	gsk
12	05/04/14	IT	gsk	gsk
13	05/04/14	IT	gsk	gsk
14	05/04/14	IT	gsk	gsk
15	05/04/14	IT	gsk	gsk
16	05/04/14	IT	gsk	gsk
17	05/04/14	IT	gsk	gsk
18	05/04/14	IT	gsk	gsk
19	05/04/14	IT	gsk	gsk
20	05/04/14	IT	gsk	gsk
21	05/04/14	IT	gsk	gsk
22	05/04/14	IT	gsk	gsk
23	05/04/14	IT	gsk	gsk
24	05/04/14	IT	gsk	gsk
25	05/04/14	IT	gsk	gsk
26	05/04/14	IT	gsk	gsk
27	05/04/14	IT	gsk	gsk
28	05/04/14	IT	gsk	gsk
29	05/04/14	IT	gsk	gsk
30	05/04/14	IT	gsk	gsk
31	05/04/14	IT	gsk	gsk
32	05/04/14	IT	gsk	gsk
33	05/04/14	IT	gsk	gsk
34	05/04/14	IT	gsk	gsk
35	05/04/14	IT	gsk	gsk
36	05/04/14	IT	gsk	gsk
37	05/04/14	IT	gsk	gsk
38	05/04/14	IT	gsk	gsk
39	05/04/14	IT	gsk	gsk
40	05/04/14	IT	gsk	gsk
41	05/04/14	IT	gsk	gsk
42	05/04/14	IT	gsk	gsk
43	05/04/14	IT	gsk	gsk
44	05/04/14	IT	gsk	gsk
45	05/04/14	IT	gsk	gsk
46	05/04/14	IT	gsk	gsk
47	05/04/14	IT	gsk	gsk
48	05/04/14	IT	gsk	gsk
49	05/04/14	IT	gsk	gsk
50	05/04/14	IT	gsk	gsk
51	05/04/14	IT	gsk	gsk
52	05/04/14	IT	gsk	gsk
53	05/04/14	IT	gsk	gsk
54	05/04/14	IT	gsk	gsk
55	05/04/14	IT	gsk	gsk
56	05/04/14	IT	gsk	gsk
57	05/04/14	IT	gsk	gsk
58	05/04/14	IT	gsk	gsk
59	05/04/14	IT	gsk	gsk
60	05/04/14	IT	gsk	gsk
61	05/04/14	IT	gsk	gsk
62	05/04/14	IT	gsk	gsk
63	05/04/14	IT	gsk	gsk
64	05/04/14	IT	gsk	gsk
65	05/04/14	IT	gsk	gsk
66	05/04/14	IT	gsk	gsk
67	05/04/14	IT	gsk	gsk
68	05/04/14	IT	gsk	gsk
69	05/04/14	IT	gsk	gsk
70	05/04/14	IT	gsk	gsk
71	05/04/14	IT	gsk	gsk
72	05/04/14	IT	gsk	gsk
73	05/04/14	IT	gsk	gsk
74	05/04/14	IT	gsk	gsk
75	05/04/14	IT	gsk	gsk
76	05/04/14	IT	gsk	gsk
77	05/04/14	IT	gsk	gsk
78	05/04/14	IT	gsk	gsk
79	05/04/14	IT	gsk	gsk
80	05/04/14	IT	gsk	gsk
81	05/04/14	IT	gsk	gsk
82	05/04/14	IT	gsk	gsk
83	05/04/14	IT	gsk	gsk
84	05/04/14	IT	gsk	gsk
85	05/04/14	IT	gsk	gsk
86	05/04/14	IT	gsk	gsk
87	05/04/14	IT	gsk	gsk
88	05/04/14	IT	gsk	gsk
89	05/04/14	IT	gsk	gsk
90	05/04/14	IT	gsk	gsk
91	05/04/14	IT	gsk	gsk
92	05/04/14	IT	gsk	gsk
93	05/04/14	IT	gsk	gsk
94	05/04/14	IT	gsk	gsk
95	05/04/14	IT	gsk	gsk
96	05/04/14	IT	gsk	gsk
97	05/04/14	IT	gsk	gsk
98	05/04/14	IT	gsk	gsk
99	05/04/14	IT	gsk	gsk
100	05/04/14	IT	gsk	gsk

LEGEND

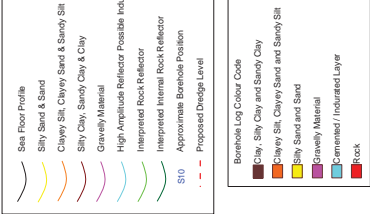

NOTES

GEOSYNTHETIC INFORMATION
Horizontal Datum: MGA83M 54 Zone 55
Vertical Datum: Indian LAT

DISCLAIMER
This plan should be read in conjunction with the accompanying report

LOCATION MAP



CLIENT DETAILS
AURECON AUSTRALASIA PTY LTD

marine & earth sciences

COST OF HASTINGS DEVELOPMENT PROJECT
MARINE GEOPHYSICAL AND HYDROGRAPHIC SURVEYS
WESTERN CHANNEL
SUB-BOTTOM PROFILING SURVEY (CHIPS & BOOMER)
INTERPRETED RESULTS AND CONCLUSIONS
LINES WCN1-1 TO WCN1-4

SCALE 1:1 (0.00 V1:1.00 AT 90m)

Sheet No.	Date	Issue	Drawn	Rev	Drawn	Rev
1	15/04/14	001	001	001	001	001
2	15/04/14	001	001	001	001	001
3	15/04/14	001	001	001	001	001
4	15/04/14	001	001	001	001	001
5	15/04/14	001	001	001	001	001
6	15/04/14	001	001	001	001	001
7	15/04/14	001	001	001	001	001
8	15/04/14	001	001	001	001	001
9	15/04/14	001	001	001	001	001
10	15/04/14	001	001	001	001	001
11	15/04/14	001	001	001	001	001
12	15/04/14	001	001	001	001	001
13	15/04/14	001	001	001	001	001
14	15/04/14	001	001	001	001	001
15	15/04/14	001	001	001	001	001
16	15/04/14	001	001	001	001	001
17	15/04/14	001	001	001	001	001
18	15/04/14	001	001	001	001	001
19	15/04/14	001	001	001	001	001
20	15/04/14	001	001	001	001	001
21	15/04/14	001	001	001	001	001
22	15/04/14	001	001	001	001	001
23	15/04/14	001	001	001	001	001
24	15/04/14	001	001	001	001	001
25	15/04/14	001	001	001	001	001
26	15/04/14	001	001	001	001	001
27	15/04/14	001	001	001	001	001
28	15/04/14	001	001	001	001	001
29	15/04/14	001	001	001	001	001
30	15/04/14	001	001	001	001	001
31	15/04/14	001	001	001	001	001
32	15/04/14	001	001	001	001	001
33	15/04/14	001	001	001	001	001
34	15/04/14	001	001	001	001	001
35	15/04/14	001	001	001	001	001
36	15/04/14	001	001	001	001	001
37	15/04/14	001	001	001	001	001
38	15/04/14	001	001	001	001	001
39	15/04/14	001	001	001	001	001
40	15/04/14	001	001	001	001	001
41	15/04/14	001	001	001	001	001
42	15/04/14	001	001	001	001	001
43	15/04/14	001	001	001	001	001
44	15/04/14	001	001	001	001	001
45	15/04/14	001	001	001	001	001
46	15/04/14	001	001	001	001	001
47	15/04/14	001	001	001	001	001
48	15/04/14	001	001	001	001	001
49	15/04/14	001	001	001	001	001
50	15/04/14	001	001	001	001	001
51	15/04/14	001	001	001	001	001
52	15/04/14	001	001	001	001	001
53	15/04/14	001	001	001	001	001
54	15/04/14	001	001	001	001	001
55	15/04/14	001	001	001	001	001
56	15/04/14	001	001	001	001	001
57	15/04/14	001	001	001	001	001
58	15/04/14	001	001	001	001	001
59	15/04/14	001	001	001	001	001
60	15/04/14	001	001	001	001	001
61	15/04/14	001	001	001	001	001
62	15/04/14	001	001	001	001	001
63	15/04/14	001	001	001	001	001
64	15/04/14	001	001	001	001	001
65	15/04/14	001	001	001	001	001
66	15/04/14	001	001	001	001	001
67	15/04/14	001	001	001	001	001
68	15/04/14	001	001	001	001	001
69	15/04/14	001	001	001	001	001
70	15/04/14	001	001	001	001	001
71	15/04/14	001	001	001	001	001
72	15/04/14	001	001	001	001	001
73	15/04/14	001	001	001	001	001
74	15/04/14	001	001	001	001	001
75	15/04/14	001	001	001	001	001
76	15/04/14	001	001	001	001	001
77	15/04/14	001	001	001	001	001
78	15/04/14	001	001	001	001	001
79	15/04/14	001	001	001	001	001
80	15/04/14	001	001	001	001	001
81	15/04/14	001	001	001	001	001
82	15/04/14	001	001	001	001	001
83	15/04/14	001	001	001	001	001
84	15/04/14	001	001	001	001	001
85	15/04/14	001	001	001	001	001
86	15/04/14	001	001	001	001	001
87	15/04/14	001	001	001	001	001
88	15/04/14	001	001	001	001	001
89	15/04/14	001	001	001	001	001
90	15/04/14	001	001	001	001	001
91	15/04/14	001	001	001	001	001
92	15/04/14	001	001	001	001	001
93	15/04/14	001	001	001	001	001
94	15/04/14	001	001	001	001	001
95	15/04/14	001	001	001	001	001
96	15/04/14	001	001	001	001	001
97	15/04/14	001	001	001	001	001
98	15/04/14	001	001	001	001	001
99	15/04/14	001	001	001	001	001
100	15/04/14	001	001	001	001	001

Figure No. C7

LEGEND

- Sea Floor Profile
- Silt, Sand & Sand
- Clayey Silt, Clayey Sand & Sandy Silt
- Silt, Clay, Sandy Clay & Clay
- Gravelly Material
- High Amplitude Reflector Possible Indurated Layer
- Interpreted Rock Reflector
- Interpreted Internal Rock Reflector
- S10 Approximate Borehole Position
- Proposed Drilling Level

- Borehole Log Colour Code
- Clay, Silt, Clay and Sandy Clay
 - Clayey Silt, Clayey Sand and Sandy Silt
 - Silt, Sand and Sand
 - Gravelly Material
 - Cemented / Indurated Layer
 - Rock

NOTES

GEODETIC INFORMATION
Horizontal Datum: MAGDA 84 Zone 55
Vertical Datum: mefda LAT

DISCLAIMER
This plan should be read in conjunction with the accompanying report

LOCATION MAP



CLIENT DETAILS

AURECON AUSTRALASIA PTY LTD
aurecon
marine & earth sciences

PORT OF HASTINGS DEVELOPMENT PROJECT
MARINE GEOPHYSICAL AND HYDROGRAPHIC SURVEYS
PORT OF HASTINGS DEVELOPMENT PROJECT
SUB-BOTTOM PROFILES SURVEY (CHIRP & BOOMER)
INTERPRETED SEISMIC SECTIONS
LINES WCN-10 TO WCN-16

SCALE 1:10,000 V1:1,000 (A1 sheet)

Issue No.	Date	Revision	Drawn	Check
1	2024-04	001	JPB	JPB
2	2024-04	002	JPB	JPB
3	2024-04	003	JPB	JPB
4	2024-04	004	JPB	JPB
5	2024-04	005	JPB	JPB
6	2024-04	006	JPB	JPB
7	2024-04	007	JPB	JPB
8	2024-04	008	JPB	JPB
9	2024-04	009	JPB	JPB
10	2024-04	010	JPB	JPB
11	2024-04	011	JPB	JPB
12	2024-04	012	JPB	JPB
13	2024-04	013	JPB	JPB
14	2024-04	014	JPB	JPB
15	2024-04	015	JPB	JPB
16	2024-04	016	JPB	JPB
17	2024-04	017	JPB	JPB
18	2024-04	018	JPB	JPB
19	2024-04	019	JPB	JPB
20	2024-04	020	JPB	JPB
21	2024-04	021	JPB	JPB
22	2024-04	022	JPB	JPB
23	2024-04	023	JPB	JPB
24	2024-04	024	JPB	JPB
25	2024-04	025	JPB	JPB
26	2024-04	026	JPB	JPB
27	2024-04	027	JPB	JPB
28	2024-04	028	JPB	JPB
29	2024-04	029	JPB	JPB
30	2024-04	030	JPB	JPB
31	2024-04	031	JPB	JPB
32	2024-04	032	JPB	JPB
33	2024-04	033	JPB	JPB
34	2024-04	034	JPB	JPB
35	2024-04	035	JPB	JPB
36	2024-04	036	JPB	JPB
37	2024-04	037	JPB	JPB
38	2024-04	038	JPB	JPB
39	2024-04	039	JPB	JPB
40	2024-04	040	JPB	JPB
41	2024-04	041	JPB	JPB
42	2024-04	042	JPB	JPB
43	2024-04	043	JPB	JPB
44	2024-04	044	JPB	JPB
45	2024-04	045	JPB	JPB
46	2024-04	046	JPB	JPB
47	2024-04	047	JPB	JPB
48	2024-04	048	JPB	JPB
49	2024-04	049	JPB	JPB
50	2024-04	050	JPB	JPB
51	2024-04	051	JPB	JPB
52	2024-04	052	JPB	JPB
53	2024-04	053	JPB	JPB
54	2024-04	054	JPB	JPB
55	2024-04	055	JPB	JPB
56	2024-04	056	JPB	JPB
57	2024-04	057	JPB	JPB
58	2024-04	058	JPB	JPB
59	2024-04	059	JPB	JPB
60	2024-04	060	JPB	JPB
61	2024-04	061	JPB	JPB
62	2024-04	062	JPB	JPB
63	2024-04	063	JPB	JPB
64	2024-04	064	JPB	JPB
65	2024-04	065	JPB	JPB
66	2024-04	066	JPB	JPB
67	2024-04	067	JPB	JPB
68	2024-04	068	JPB	JPB
69	2024-04	069	JPB	JPB
70	2024-04	070	JPB	JPB
71	2024-04	071	JPB	JPB
72	2024-04	072	JPB	JPB
73	2024-04	073	JPB	JPB
74	2024-04	074	JPB	JPB
75	2024-04	075	JPB	JPB
76	2024-04	076	JPB	JPB
77	2024-04	077	JPB	JPB
78	2024-04	078	JPB	JPB
79	2024-04	079	JPB	JPB
80	2024-04	080	JPB	JPB
81	2024-04	081	JPB	JPB
82	2024-04	082	JPB	JPB
83	2024-04	083	JPB	JPB
84	2024-04	084	JPB	JPB
85	2024-04	085	JPB	JPB
86	2024-04	086	JPB	JPB
87	2024-04	087	JPB	JPB
88	2024-04	088	JPB	JPB
89	2024-04	089	JPB	JPB
90	2024-04	090	JPB	JPB
91	2024-04	091	JPB	JPB
92	2024-04	092	JPB	JPB
93	2024-04	093	JPB	JPB
94	2024-04	094	JPB	JPB
95	2024-04	095	JPB	JPB
96	2024-04	096	JPB	JPB
97	2024-04	097	JPB	JPB
98	2024-04	098	JPB	JPB
99	2024-04	099	JPB	JPB
100	2024-04	100	JPB	JPB

LEGEND

Sea Floor Profile

Silty Sand & Sand

Clayey Sil, Clayey Sand & Sandy Sil

Silty Clay, Sandy Clay & Clay

Gravelly Material

High Amplitude Reflector Possible Indurated Layer

Interpreted Rock Reflector

Interpreted Internal Rock Reflector

Approximate Borehole Position

S10

Proposed Dredge Level

Borehole Log Colour Code

Clay, Silty Clay and Sandy Clay

Clayey Sil, Clayey Sand and Sandy Sil

Silty Sand and Sand

Gravelly Material

Cemented / Indurated Layer

Rock

NOTES

GEODETIC INFORMATION

Horizontal Datum: MGA80DA SA Zone 55

Vertical Datum: meleva LAT

DISCLAIMER

This plan should be read in conjunction with the accompanying report

LOCATIONMAP

CLIENT DETAILS

AURECON AUSTRALASIA PTY LTD

marine & earth sciences

PROJECT OF HASTINGS DEVELOPMENT PROJECT

MARINE GEOPHYSICAL AND HYDROGRAPHIC SURVEYS

PORT OF HASTINGS

SUB-BOTTOM PROFILES SURVEY (CHIRP & BOOMER)

INTERPRETED SEISMIC SECTIONS

LINE WCN-17 TO WCN-23

SCALE: 1:10,000 V1:1 (00) (A1 sheet)

Issue No.	Date	Description	Size	Format	Drawn	Plot
1	10/02/14	SBP BS	A4	pdf	John	John
2	10/02/14	SBP BS	A4	pdf	John	John
3	10/02/14	SBP BS	A4	pdf	John	John

Figure No.

C9

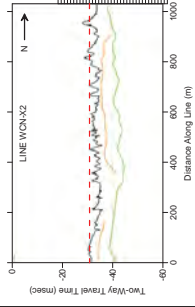
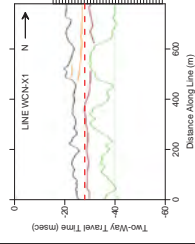
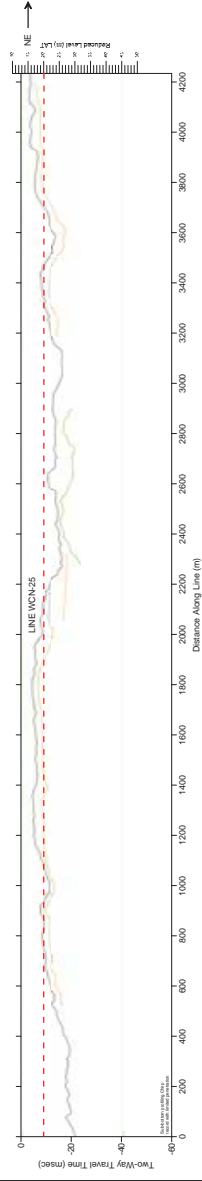
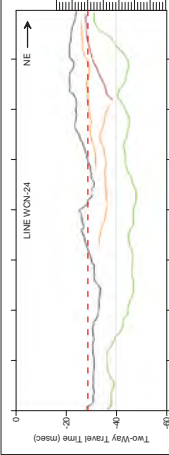

- LEGEND
- Sea Floor Profile
 - Silty Sand & Sand
 - Clayey Silt, Clayey Sand & Sandy Silt
 - Silty Clay, Silty Clay & Clay
 - Gravelly Material
 - High Amplitude Reflector Possible Indurated Layer
 - Interpreted Rock Reflector
 - Interpreted Internal Rock Reflector
 - Approximate Borehole Position
 - S10
 - Proposed Design Level

- Borehole Log Colour Code
- Clay, Silty Clay and Sandy Clay
 - Clayey Silt, Clayey Sand and Sandy Silt
 - Silty Sand and Sand
 - Gravelly Material
 - Cemented / Indurated Layer
 - Rock

NOTES

GEODETTIC INFORMATION
Horizontal Datum: MGA80DA 84 Zone 55
Vertical Datum: medius LAT

DISCLAIMER
This plan should be read in conjunction with the accompanying report

LOCATIONMAP



CLIENT DETAILS
AURECON AUSTRALASIA PTY LTD



PORT OF HASTINGS DEVELOPMENT PROJECT
MARINE GEOPHYSICAL AND HYDROGRAPHIC SURVEYS
SUB-BOTTOM PROFILES SURVEY (CHIRP & BOOMER)
INTERPRETED SEISMIC SECTIONS
LINES WCN-24 TO WCN-27
SCALE 1:10,000 V1:1.000 (A1 sheet)

SCALE 1:10,000 V1:1.000 (A1 sheet)

Survey Date: JAN-FEB 14			Project Ref: 424			
Issue No.	Date	Description	Survey	Interp.	Drawn	Appr.
1	15/04/14	SEP ISS	date	gws/ghk	date	
2	11/05/14	SEP ISS	date	gws/ghk	date	
3	11/05/14	SEP ISS	date	gws/ghk	date	
4	11/05/14	SEP ISS	date	gws/ghk	date	
5	11/05/14	SEP ISS	date	gws/ghk	date	
6	11/05/14	SEP ISS	date	gws/ghk	date	
7	11/05/14	SEP ISS	date	gws/ghk	date	
8	11/05/14	SEP ISS	date	gws/ghk	date	
9	11/05/14	SEP ISS	date	gws/ghk	date	
10	11/05/14	SEP ISS	date	gws/ghk	date	
11	11/05/14	SEP ISS	date	gws/ghk	date	
12	11/05/14	SEP ISS	date	gws/ghk	date	
13	11/05/14	SEP ISS	date	gws/ghk	date	
14	11/05/14	SEP ISS	date	gws/ghk	date	
15	11/05/14	SEP ISS	date	gws/ghk	date	
16	11/05/14	SEP ISS	date	gws/ghk	date	
17	11/05/14	SEP ISS	date	gws/ghk	date	
18	11/05/14	SEP ISS	date	gws/ghk	date	
19	11/05/14	SEP ISS	date	gws/ghk	date	
20	11/05/14	SEP ISS	date	gws/ghk	date	
21	11/05/14	SEP ISS	date	gws/ghk	date	
22	11/05/14	SEP ISS	date	gws/ghk	date	
23	11/05/14	SEP ISS	date	gws/ghk	date	
24	11/05/14	SEP ISS	date	gws/ghk	date	
25	11/05/14	SEP ISS	date	gws/ghk	date	
26	11/05/14	SEP ISS	date	gws/ghk	date	
27	11/05/14	SEP ISS	date	gws/ghk	date	
28	11/05/14	SEP ISS	date	gws/ghk	date	
29	11/05/14	SEP ISS	date	gws/ghk	date	
30	11/05/14	SEP ISS	date	gws/ghk	date	
31	11/05/14	SEP ISS	date	gws/ghk	date	
32	11/05/14	SEP ISS	date	gws/ghk	date	
33	11/05/14	SEP ISS	date	gws/ghk	date	
34	11/05/14	SEP ISS	date	gws/ghk	date	
35	11/05/14	SEP ISS	date	gws/ghk	date	
36	11/05/14	SEP ISS	date	gws/ghk	date	
37	11/05/14	SEP ISS	date	gws/ghk	date	
38	11/05/14	SEP ISS	date	gws/ghk	date	
39	11/05/14	SEP ISS	date	gws/ghk	date	
40	11/05/14	SEP ISS	date	gws/ghk	date	
41	11/05/14	SEP ISS	date	gws/ghk	date	
42	11/05/14	SEP ISS	date	gws/ghk	date	
43	11/05/14	SEP ISS	date	gws/ghk	date	
44	11/05/14	SEP ISS	date	gws/ghk	date	
45	11/05/14	SEP ISS	date	gws/ghk	date	
46	11/05/14	SEP ISS	date	gws/ghk	date	
47	11/05/14	SEP ISS	date	gws/ghk	date	
48	11/05/14	SEP ISS	date	gws/ghk	date	
49	11/05/14	SEP ISS	date	gws/ghk	date	
50	11/05/14	SEP ISS	date	gws/ghk	date	
51	11/05/14	SEP ISS	date	gws/ghk	date	
52	11/05/14	SEP ISS	date	gws/ghk	date	
53	11/05/14	SEP ISS	date	gws/ghk	date	
54	11/05/14	SEP ISS	date	gws/ghk	date	
55	11/05/14	SEP ISS	date	gws/ghk	date	
56	11/05/14	SEP ISS	date	gws/ghk	date	
57	11/05/14	SEP ISS	date	gws/ghk	date	
58	11/05/14	SEP ISS	date	gws/ghk	date	
59	11/05/14	SEP ISS	date	gws/ghk	date	
60	11/05/14	SEP ISS	date	gws/ghk	date	
61	11/05/14	SEP ISS	date	gws/ghk	date	
62	11/05/14	SEP ISS	date	gws/ghk	date	
63	11/05/14	SEP ISS	date	gws/ghk	date	
64	11/05/14	SEP ISS	date	gws/ghk	date	
65	11/05/14	SEP ISS	date	gws/ghk	date	
66	11/05/14	SEP ISS	date	gws/ghk	date	
67	11/05/14	SEP ISS	date	gws/ghk	date	
68	11/05/14	SEP ISS	date	gws/ghk	date	
69	11/05/14	SEP ISS	date	gws/ghk	date	
70	11/05/14	SEP ISS	date	gws/ghk	date	
71	11/05/14	SEP ISS	date	gws/ghk	date	
72	11/05/14	SEP ISS	date	gws/ghk	date	
73	11/05/14	SEP ISS	date	gws/ghk	date	
74	11/05/14	SEP ISS	date	gws/ghk	date	
75	11/05/14	SEP ISS	date	gws/ghk	date	
76	11/05/14	SEP ISS	date	gws/ghk	date	
77	11/05/14	SEP ISS	date	gws/ghk	date	
78	11/05/14	SEP ISS	date	gws/ghk	date	
79	11/05/14	SEP ISS	date	gws/ghk	date	
80	11/05/14	SEP ISS	date	gws/ghk	date	
81	11/05/14	SEP ISS	date	gws/ghk	date	
82	11/05/14	SEP ISS	date	gws/ghk	date	
83	11/05/14	SEP ISS	date	gws/ghk	date	
84	11/05/14	SEP ISS	date	gws/ghk	date	
85	11/05/14	SEP ISS	date	gws/ghk	date	
86	11/05/14	SEP ISS	date	gws/ghk	date	
87	11/05/14	SEP ISS	date	gws/ghk	date	
88	11/05/14	SEP ISS	date	gws/ghk	date	
89	11/05/14	SEP ISS	date	gws/ghk	date	
90	11/05/14	SEP ISS	date	gws/ghk	date	
91	11/05/14	SEP ISS	date	gws/ghk	date	
92	11/05/14	SEP ISS	date	gws/ghk	date	
93	11/05/14	SEP ISS	date	gws/ghk	date	
94	11/05/14	SEP ISS	date	gws/ghk	date	
95	11/05/14	SEP ISS	date	gws/ghk	date	
96	11/05/14	SEP ISS	date	gws/ghk	date	
97	11/05/14	SEP ISS	date	gws/ghk	date	
98	11/05/14	SEP ISS	date	gws/ghk	date	
99	11/05/14	SEP ISS	date	gws/ghk	date	
100	11/05/14	SEP ISS	date	gws/ghk	date	
101	11/05/14	SEP ISS	date	gws/ghk	date	
102	11/05/14	SEP ISS	date	gws/ghk	date	
103	11/05/14	SEP ISS	date	gws/ghk	date	
104	11/05/14	SEP ISS	date	gws/ghk	date	
105	11/05/14	SEP ISS	date	gws/ghk	date	
106	11/05/14	SEP ISS	date	gws/ghk	date	
107	11/05/14	SEP ISS	date	gws/ghk	date	
108	11/05/14	SEP ISS	date	gws/ghk	date	
109	11/05/14	SEP ISS	date	gws/ghk	date	
110	11/05/14	SEP ISS	date	gws/ghk	date	
111	11/05/14	SEP ISS	date	gws/ghk	date	
112	11/05/14	SEP ISS	date	gws/ghk	date	
113	11/05/14	SEP ISS	date	gws/ghk	date	
114	11/05/14	SEP ISS	date	gws/ghk	date	
115	11/05/14	SEP ISS	date	gws/ghk	date	
116	11/05/14	SEP ISS	date	gws/ghk	date	
117	11/05/14	SEP ISS	date	gws/ghk	date	
118	11/05/14	SEP ISS	date	gws/ghk	date	
119	11/05/14	SEP ISS	date	gws/ghk	date	
120	11/05/14	SEP ISS	date	gws/ghk	date	
121	11/05/14	SEP ISS	date	gws/ghk	date	
122	11/05/14	SEP ISS	date	gws/ghk	date	
123	11/05/14	SEP ISS	date	gws/ghk	date	
124	11/05/14	SEP ISS	date	gws/ghk	date	
125	11/05/14	SEP ISS	date	gws/ghk	date	
126	11/05/14	SEP ISS	date	gws/ghk	date	
127	11/05/14	SEP ISS	date	gws/ghk	date	
128	11/05/14	SEP ISS	date	gws/ghk	date	
129	11/05/14	SEP ISS	date	gws/ghk	date	
130	11/05/14	SEP ISS	date	gws/ghk	date	
131	11/05/14	SEP ISS	date	gws/ghk	date	
132	11/05/14	SEP ISS	date	gws/ghk	date	
133	11/05/14	SEP ISS	date	gws/ghk	date	
134	11/05/14	SEP ISS	date	gws/ghk	date	
135	11/05/14	SEP ISS	date	gws/ghk	date	
136	11/05/14	SEP ISS	date	gws/ghk	date	
137	11/05/14	SEP ISS	date	gws/ghk	date	
138	11/05/14	SEP ISS	date	gws/ghk	date	
139	11/05/14	SEP ISS	date	gws/ghk	date	
140	11/05/14	SEP ISS	date	gws/ghk	date	
141	11/05/14	SEP ISS	date	gws/ghk	date	
142	11/05/14	SEP ISS	date	gws/ghk	date	
143	11/05/14	SEP ISS	date	gws/ghk	date	
144	11/05/14	SEP ISS	date	gws/ghk	date	
145	11/05/14	SEP ISS	date	gws/ghk	date	
146	11/05/14	SEP ISS	date	gws/ghk	date	
147	11/05/14	SEP ISS	date	gws/ghk	date	
148	11/05/14	SEP ISS	date	gws/ghk	date	
149	11/05/14	SEP ISS	date	gws/ghk	date	
150	11/05/14	SEP ISS	date	gws/ghk	date	
151	11/05/14	SEP ISS	date	gws/ghk	date	
152	11/05/14	SEP ISS	date	gws/ghk	date	
153	11/05/14	SEP ISS	date	gws/ghk	date	
154	11/05/14	SEP ISS	date	gws/ghk	date	
155	11/05/14	SEP ISS	date	gws/ghk	date	
156	11/05/14	SEP ISS	date	gws/ghk	date	
157	11/05/14	SEP ISS	date	gws/ghk	date	
158	11/05/14	SEP ISS	date	gws/ghk	date	
159	11/05/14	SEP ISS	date	gws/ghk	date	
160	11/05/14	SEP ISS	date	gws/ghk	date	
161	11/05/14	SEP ISS	date	gws/ghk	date	
162	11/05/14	SEP ISS	date	gws/ghk	date	
163	11/05/14	SEP ISS	date	gws/ghk	date	
164	11/05/14	SEP ISS	date	gws/ghk	date	
165	11/05/14	SEP ISS	date	gws/ghk	date	
166	11/05/14	SEP ISS	date	gws/ghk	date	
167	11/05/14	SEP ISS	date	gws/ghk	date	
168	11/05/14	SEP ISS	date	gws/ghk	date	
169	11/05/14	SEP ISS	date	gws/ghk	date	
170	11/05/14	SEP ISS	date	gws/ghk	date	
171	11/05/14	SEP ISS	date	gws/ghk	date	
172	11/05/14	SEP ISS	date	gws/ghk	date	
173	11/05/14	SEP ISS	date	gws/ghk	date	
174	11/05/14	SEP ISS	date	gws/ghk	date	
175	11/05/14	SEP ISS	date	gws/ghk	date	
176	11/05/14	SEP ISS	date	gws/ghk	date	
177	11/05/14	SEP ISS	date	gws/ghk	date	
178	11/05/14	SEP ISS	date	gws/ghk	date	
179	11/05/14	SEP ISS	date	gws/ghk	date	
180	11/05/14	SEP ISS	date	gws/ghk	date	
181	11/05/14	SEP ISS	date	gws/ghk	date	
182	11/05/14	SEP ISS	date	gws/ghk	date	
183	11/05/14	SEP ISS	date	gws/ghk	date	
184	11/05/14	SEP ISS	date	gws/ghk	date	
185	11/05/14	SEP ISS	date	gws/ghk	date	
186	11/05/14	SEP ISS	date	gws/ghk	date	
187	11/05/14	SEP ISS	date	gws/ghk	date	
188	11/05/14	SEP ISS	date	gws/ghk	date	
189	11/05/14	SEP ISS	date	gws/ghk	date	
190	11/05/14	SEP ISS	date	gws/ghk	date	
191	11/05/14	SEP ISS	date	gws/ghk	date	
192	11/05/14	SEP ISS	date	gws/ghk	date	
193	11/05/14	SEP ISS	date	gws/ghk	date	
194	11/05/14	SEP ISS	date	gws/ghk	date	
195	11/05/14	SEP ISS	date	gws/ghk	date	
196	11/05/14	SEP ISS	date	gws/ghk	date	
197	11/05/14	SEP ISS	date	gws/ghk	date	
198	11/05/14	SEP ISS	date	gws/ghk	date	
199	11/05/14	SEP ISS	date	gws/ghk	date	
200	11/05/14	SEP ISS	date	gws/ghk	date	
201	11/05/14	SEP ISS	date	gws/ghk	date	
202	11/05/14	SEP ISS	date	gws/ghk	date	
203	11/05/14	SEP ISS	date	gws/ghk	date	
204	11/05/14	SEP ISS	date	gws/ghk	date	
205	11/05/14	SEP ISS	date	gws/ghk	date	
206	11/05/14	SEP ISS	date	gws/ghk	date	
207	11/05/14	SEP ISS	date	gws/ghk	date	
208	11/05/14	SEP ISS	date	gws/ghk	date	
209	11/05/14	SEP ISS	date	gws/ghk	date	
210	11/05/14	SEP ISS	date	gws/ghk	date	
211	11/05/14	SEP ISS	date	gws/ghk	date	
212	11/05/14	SEP ISS	date	gws/ghk	date	
213	11/05/14	SEP ISS	date	gws/ghk	date	
214	11/05/14	SEP ISS	date	gws/ghk	date	

LEGEND

- Sea Floor Profile

Silty Sand & Sand

Clayey Sil. Clayey Sand & Sandy Silt

Silty Clay, Sandy Clay & Clay

Gravelly Material

High Amplitude Reflector Possible Indurated Layer

Interpreted Rock Reflector

Interpreted Internal Rock Reflector

Approximate Borehole Position

S10

Proposed Drifted Level
- Borehole Log Colour Code

Clay, Silty Clay and Sandy Clay

Clayey Sil. Clayey Sand and Sandy Silt

Silty Sand and Sand

Gravelly Material

Commented / Indurated Layer

Rock

NOTES

GEODETIC INFORMATION
Horizontal Datum: IGA80/DA 94 Zone 55
Vertical Datum: median LAT

DISCLAIMER
This plan should be read in conjunction with the accompanying report

LOCATION MAP



CLIENT DETAILS
AURECON AUSTRALASIA PTY. LTD
marine & earth sciences

PORT OF HASTINGS DEVELOPMENT PROJECT
MARINE GEOPHYSICAL AND HYDROGRAPHIC SURVEYS
PORT OF HASTINGS DEVELOPMENT PROJECT
SUB-BOTTOM PROFILES SURVEY (CHIRP & BOOMER)
INTERPRETED STRATIGRAPHIC SECTIONS
LINES WCM-1 TO WCM-7
SCALE 1:10,000 V1:1.000 (A1 sheet)

Issue No.	Date	Issue Description	Drawn	Checked	Project
1	15/04/14	QIP 005	gms	gms	gms
2	11/05/14	RIP 003	gms	gms	gms
Client Drawing No.	Figure No.	Sheet No.	Scale	Units	Notes
	C11				

LEGEND

- Sea Floor Profile

Silty Sand & Sand

Clayey Silt, Clayey Sand & Sandy Silt

Silty Clay, Sandy Clay & Clay

Gravelly Material

High Amplitude Reflector Possible Indurated Layer

Interpreted Rock Reflector

Interpreted Internal Rock Reflector

Approximate Bomboke Position

S10

Proposed Design Level
- Bomboke Log Colour Code

Clay, Silty Clay and Sandy Clay

Clayey Silt, Clayey Sand and Sandy Silt

Silty Sand and Sand

Gravelly Material

Cemented / Indurated Layer

Rock

NOTES

GEODETIC INFORMATION
Horizontal Datum: MAGDA 84 Zone 55
Vertical Datum: mefda LAT

DISCLAIMER
This plan should be read in conjunction with the accompanying report

LOCATION MAP



CLIENT DETAILS
AURECON AUSTRALASIA PTY LTD
aurecon

marine & earth sciences

PORT OF HASTINGS DEVELOPMENT PROJECT
MARINE GEOPHYSICAL AND HYDROGRAPHIC SURVEYS
PORT OF HASTINGS DEVELOPMENT PROJECT
SUB-BOTTOM PROFILES SURVEY (CHIRP & BOOMER)
INTERPRETED STRATIGRAPHIC SECTIONS
LINES WCM-15 TO WCM-20
SCALE 1:10,000 V1:1.000 (A1 sheet)

Survey Date: JAN FEB 14 | Project Ref: 424

Issue No.	Date	Revised	By	For	Drawn	Plot
1	2014-01-14	SGP/BS	SGP/BS	SGP/BS	SGP/BS	SGP/BS
2	2014-01-14	SGP/BS	SGP/BS	SGP/BS	SGP/BS	SGP/BS
3	2014-01-14	SGP/BS	SGP/BS	SGP/BS	SGP/BS	SGP/BS
Client Drawing No.	Figure No.	Sheet No.	Scale	Units	Projection	Map
	C13					

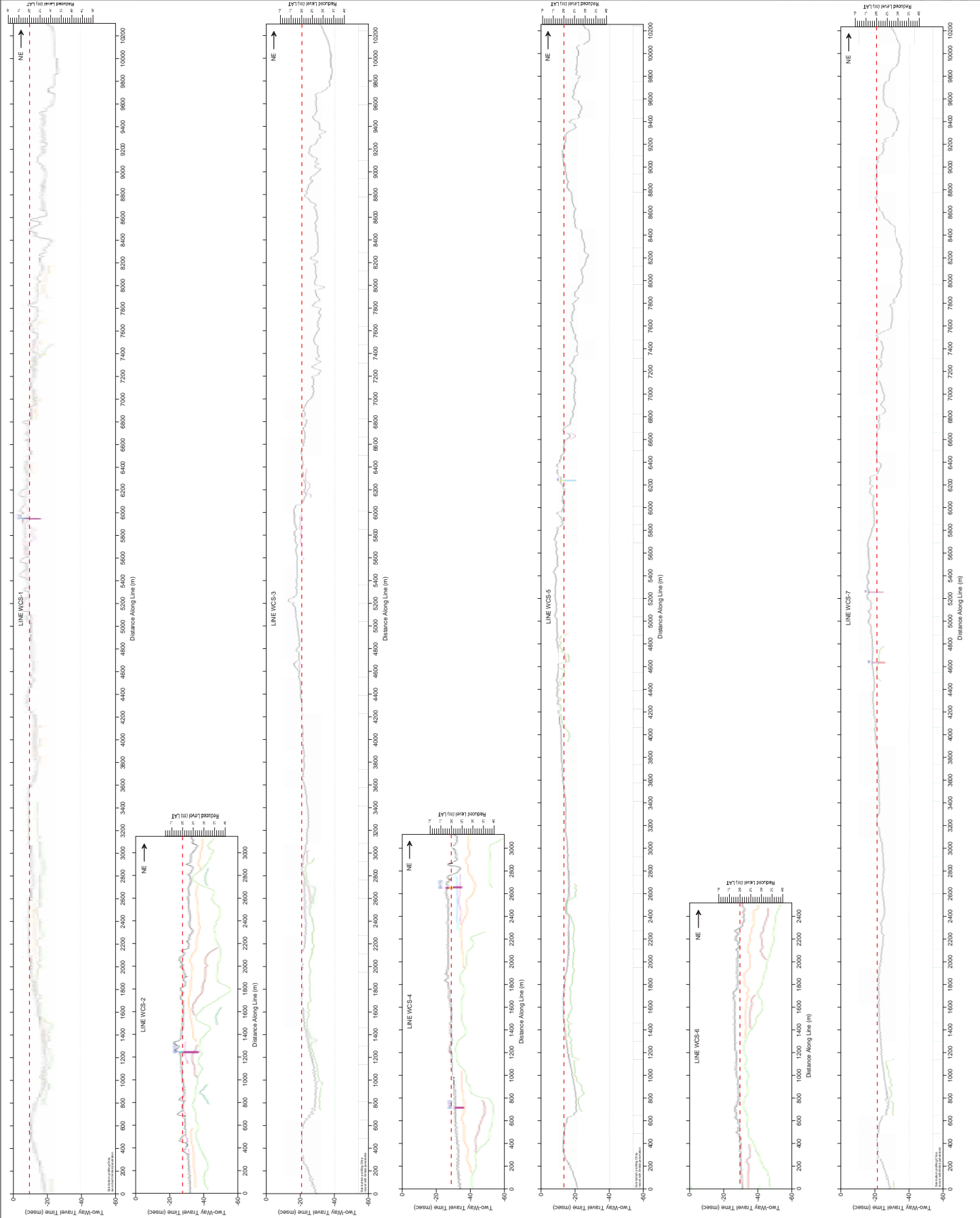

LEGEND

Sea Floor Profile

Silty Sand & Sand

Clayey Silt, Clayey Sand & Silty Silt

Silty Clay, Silty Sand & Clay

Gravelly Material

High Amplitude Reflector Possible Indurated Layer

Interpreted Rock Reflector

Approximate Borehole Position

S10

Proposed Dredge Level

Borehole Log Color Code

Clay, Silty Clay and Silty Sand

Clayey Silt, Clayey Sand and Silty Sand

Silty Sand and Sand

Gravelly Material

Cemented / Indurated Layer

Rock

NOTES

LALCJH 10 INK JAMA ILLIN
Horizontal Datum: MGA/GDA94 Zone 55
Vertical Datum: MSL

Scale: 1:10,000
This plan should be read in conjunction with the accompanying report

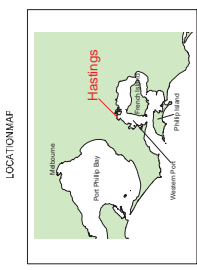

CLIENT DETAILS
AURECON AUSTRALASIA PTY LTD
aurecon

maime & earth sciences

PORT OF HASTINGS DEVELOPMENT PROJECT
MARINE GEOPHYSICAL AND HYDROGRAPHIC SURVEYS
SUB-BOTTOM PROSILUS SURVEY (CHIRP & BOEMER)
INTERPRETED BATHYMETRIC SECTIONS
LINES WCS-1 TO WCS-7

SCALE: H 10,000 V 1,000 (A1 Sheet)

Sheet No.	Survey Date	Project Ref	Project Ref
1	2014	Ref 424	Ref 424
2	2014	Ref 424	Ref 424
3	2014	Ref 424	Ref 424
4	2014	Ref 424	Ref 424
5	2014	Ref 424	Ref 424
6	2014	Ref 424	Ref 424
7	2014	Ref 424	Ref 424
8	2014	Ref 424	Ref 424
9	2014	Ref 424	Ref 424
10	2014	Ref 424	Ref 424
11	2014	Ref 424	Ref 424
12	2014	Ref 424	Ref 424
13	2014	Ref 424	Ref 424
14	2014	Ref 424	Ref 424
15	2014	Ref 424	Ref 424
16	2014	Ref 424	Ref 424
17	2014	Ref 424	Ref 424
18	2014	Ref 424	Ref 424
19	2014	Ref 424	Ref 424
20	2014	Ref 424	Ref 424
21	2014	Ref 424	Ref 424
22	2014	Ref 424	Ref 424
23	2014	Ref 424	Ref 424
24	2014	Ref 424	Ref 424
25	2014	Ref 424	Ref 424
26	2014	Ref 424	Ref 424
27	2014	Ref 424	Ref 424
28	2014	Ref 424	Ref 424
29	2014	Ref 424	Ref 424
30	2014	Ref 424	Ref 424
31	2014	Ref 424	Ref 424
32	2014	Ref 424	Ref 424
33	2014	Ref 424	Ref 424
34	2014	Ref 424	Ref 424
35	2014	Ref 424	Ref 424
36	2014	Ref 424	Ref 424
37	2014	Ref 424	Ref 424
38	2014	Ref 424	Ref 424
39	2014	Ref 424	Ref 424
40	2014	Ref 424	Ref 424
41	2014	Ref 424	Ref 424
42	2014	Ref 424	Ref 424
43	2014	Ref 424	Ref 424
44	2014	Ref 424	Ref 424
45	2014	Ref 424	Ref 424
46	2014	Ref 424	Ref 424
47	2014	Ref 424	Ref 424
48	2014	Ref 424	Ref 424
49	2014	Ref 424	Ref 424
50	2014	Ref 424	Ref 424
51	2014	Ref 424	Ref 424
52	2014	Ref 424	Ref 424
53	2014	Ref 424	Ref 424
54	2014	Ref 424	Ref 424
55	2014	Ref 424	Ref 424
56	2014	Ref 424	Ref 424
57	2014	Ref 424	Ref 424
58	2014	Ref 424	Ref 424
59	2014	Ref 424	Ref 424
60	2014	Ref 424	Ref 424
61	2014	Ref 424	Ref 424
62	2014	Ref 424	Ref 424
63	2014	Ref 424	Ref 424
64	2014	Ref 424	Ref 424
65	2014	Ref 424	Ref 424
66	2014	Ref 424	Ref 424
67	2014	Ref 424	Ref 424
68	2014	Ref 424	Ref 424
69	2014	Ref 424	Ref 424
70	2014	Ref 424	Ref 424
71	2014	Ref 424	Ref 424
72	2014	Ref 424	Ref 424
73	2014	Ref 424	Ref 424
74	2014	Ref 424	Ref 424
75	2014	Ref 424	Ref 424
76	2014	Ref 424	Ref 424
77	2014	Ref 424	Ref 424
78	2014	Ref 424	Ref 424
79	2014	Ref 424	Ref 424
80	2014	Ref 424	Ref 424
81	2014	Ref 424	Ref 424
82	2014	Ref 424	Ref 424
83	2014	Ref 424	Ref 424
84	2014	Ref 424	Ref 424
85	2014	Ref 424	Ref 424
86	2014	Ref 424	Ref 424
87	2014	Ref 424	Ref 424
88	2014	Ref 424	Ref 424
89	2014	Ref 424	Ref 424
90	2014	Ref 424	Ref 424
91	2014	Ref 424	Ref 424
92	2014	Ref 424	Ref 424
93	2014	Ref 424	Ref 424
94	2014	Ref 424	Ref 424
95	2014	Ref 424	Ref 424
96	2014	Ref 424	Ref 424
97	2014	Ref 424	Ref 424
98	2014	Ref 424	Ref 424
99	2014	Ref 424	Ref 424
100	2014	Ref 424	Ref 424

LEGEND

- Sea Floor Profile
 - Silty Sand & Sand
 - Clayey Silt, Clayey Sand & Sandy Silt
 - Silty Clay, Sandy Clay & Clay
 - Gravelly Material
 - High Amplitude Reflector Possible Indurated Layer
 - Interpreted Rock Reflector
 - Interpreted Internal Rock Reflector
 - Approximate Borehole Position
 - S10 - Proposed Drifter Level
- Borehole Log Colour Code
- Clay, Silty Clay and Sandy Clay
 - Clayey Silt, Clayey Sand and Sandy Silt
 - Silty Sand and Sand
 - Gravelly Material
 - Cemented / Indurated Layer
 - Rock

NOTES

GEODETIC INFORMATION
Horizontal Datum: MGA2020 SA Zone 55
Vertical Datum: mean LAT

DISCLAIMER
This plan should be read in conjunction with the accompanying report

LOCATION MAP



CLIENT DETAILS
AURECON AUSTRALASIA PTY LTD
aurecon
marine & earth sciences

PORT OF HASTINGS DEVELOPMENT PROJECT
MARINE GEOPHYSICAL AND HYDROGRAPHIC SURVEYS
WESTERN CHANNEL
SUB-BOTTOM PROFILING SURVEY (CHRP & BOOMER)
INTERPRETED SUB-BOTTOM STRATIGRAPHY
LINES WCS-8 TO WCS-14
SCALE 1:15,000 V1:109 (A1 sheet)

Sheet No.	Date	Drawn By	Checked By	Project No.
1	15/08/24	SGP/MS	MS	MS
2	15/08/24	MS	MS	MS
3	15/08/24	MS	MS	MS
4	15/08/24	MS	MS	MS
5	15/08/24	MS	MS	MS
6	15/08/24	MS	MS	MS
7	15/08/24	MS	MS	MS
8	15/08/24	MS	MS	MS
9	15/08/24	MS	MS	MS
10	15/08/24	MS	MS	MS
11	15/08/24	MS	MS	MS
12	15/08/24	MS	MS	MS
13	15/08/24	MS	MS	MS
14	15/08/24	MS	MS	MS
15	15/08/24	MS	MS	MS
16	15/08/24	MS	MS	MS
17	15/08/24	MS	MS	MS
18	15/08/24	MS	MS	MS
19	15/08/24	MS	MS	MS
20	15/08/24	MS	MS	MS

Survey Date: 15/08/24
Project Ref: 424

Sheet No. 15 of 20
Page No. C15

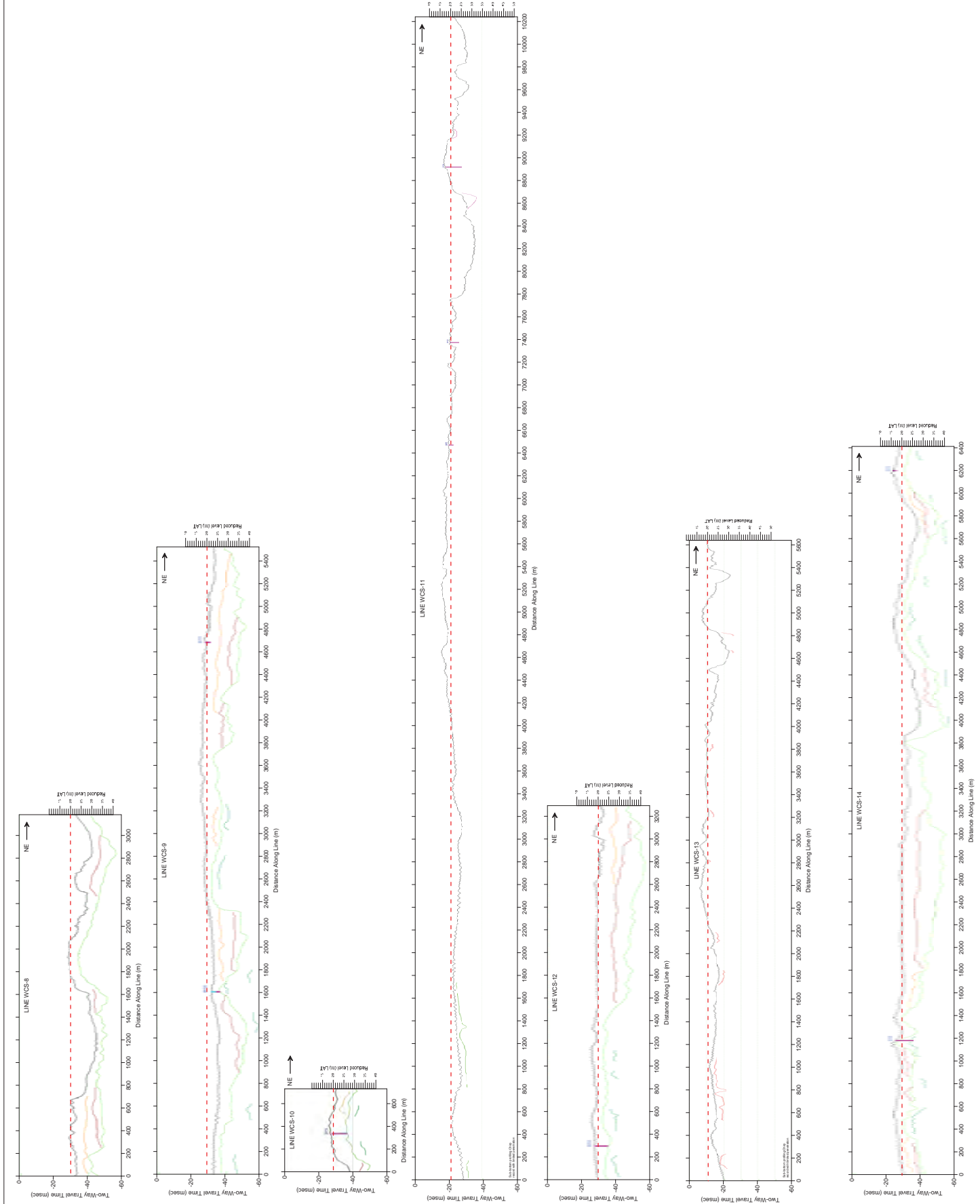

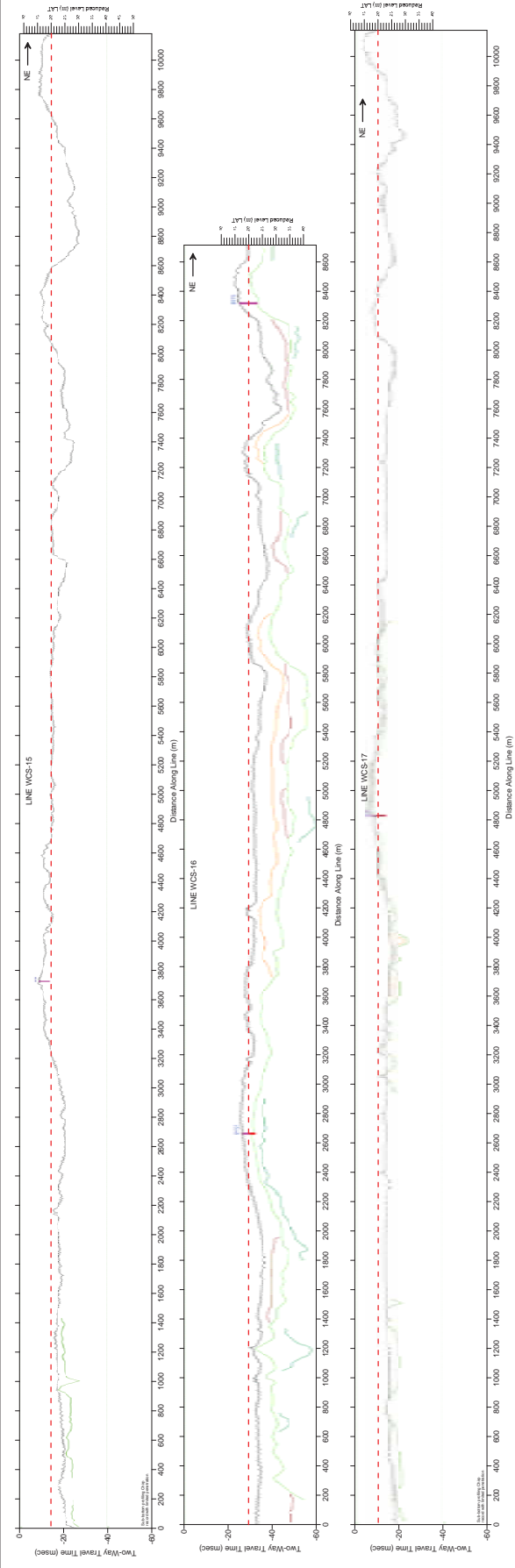

LEGEND

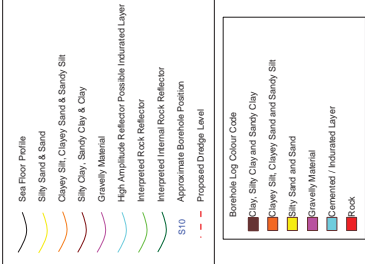

NOTES

GEODETIC INFORMATION
Horizontal Datum: MAGADAN 84 Zone 55
Vertical Datum: MWSN 84

DISCLAIMER
This plan should be read in conjunction with the accompanying report

LOCATION MAP



CLIENT DETAILS

AURECON AUSTRALASIA PTY LTD
marine & earth sciences

PORT OF HASTINGS DEVELOPMENT PROJECT
MARINE GEOPHYSICAL SURVEYS
WESTERN CHANNEL
SUB-BOTTOM PROFILING SURVEY (CHRP & BOOMER)
INTERPRETED SEISMIC SECTIONS
LINES WCS-15 TO WCS-17

SCALE H1:15 000 V1:1000 (A1 sheet)

Sheet No.	Date	Revision	Project Ref.
1	15/06/14	1	424
2	15/06/14	1	424
3	15/06/14	1	424
4	15/06/14	1	424
5	15/06/14	1	424
6	15/06/14	1	424
7	15/06/14	1	424
8	15/06/14	1	424
9	15/06/14	1	424
10	15/06/14	1	424
11	15/06/14	1	424
12	15/06/14	1	424
13	15/06/14	1	424
14	15/06/14	1	424
15	15/06/14	1	424
16	15/06/14	1	424
17	15/06/14	1	424
18	15/06/14	1	424
19	15/06/14	1	424
20	15/06/14	1	424
21	15/06/14	1	424
22	15/06/14	1	424
23	15/06/14	1	424
24	15/06/14	1	424
25	15/06/14	1	424
26	15/06/14	1	424
27	15/06/14	1	424
28	15/06/14	1	424
29	15/06/14	1	424
30	15/06/14	1	424
31	15/06/14	1	424
32	15/06/14	1	424
33	15/06/14	1	424
34	15/06/14	1	424
35	15/06/14	1	424
36	15/06/14	1	424
37	15/06/14	1	424
38	15/06/14	1	424
39	15/06/14	1	424
40	15/06/14	1	424
41	15/06/14	1	424
42	15/06/14	1	424
43	15/06/14	1	424
44	15/06/14	1	424
45	15/06/14	1	424
46	15/06/14	1	424
47	15/06/14	1	424
48	15/06/14	1	424
49	15/06/14	1	424
50	15/06/14	1	424
51	15/06/14	1	424
52	15/06/14	1	424
53	15/06/14	1	424
54	15/06/14	1	424
55	15/06/14	1	424
56	15/06/14	1	424
57	15/06/14	1	424
58	15/06/14	1	424
59	15/06/14	1	424
60	15/06/14	1	424
61	15/06/14	1	424
62	15/06/14	1	424
63	15/06/14	1	424
64	15/06/14	1	424
65	15/06/14	1	424
66	15/06/14	1	424
67	15/06/14	1	424
68	15/06/14	1	424
69	15/06/14	1	424
70	15/06/14	1	424
71	15/06/14	1	424
72	15/06/14	1	424
73	15/06/14	1	424
74	15/06/14	1	424
75	15/06/14	1	424
76	15/06/14	1	424
77	15/06/14	1	424
78	15/06/14	1	424
79	15/06/14	1	424
80	15/06/14	1	424
81	15/06/14	1	424
82	15/06/14	1	424
83	15/06/14	1	424
84	15/06/14	1	424
85	15/06/14	1	424
86	15/06/14	1	424
87	15/06/14	1	424
88	15/06/14	1	424
89	15/06/14	1	424
90	15/06/14	1	424
91	15/06/14	1	424
92	15/06/14	1	424
93	15/06/14	1	424
94	15/06/14	1	424
95	15/06/14	1	424
96	15/06/14	1	424
97	15/06/14	1	424
98	15/06/14	1	424
99	15/06/14	1	424
100	15/06/14	1	424

LEGEND



NOTES

GEODETIC INFORMATION
Horizontal Datum: MAGSD04 SA Zone 55
Vertical Datum: medina LAT

DISCLAIMER
This plan should be read in conjunction with the accompanying report

LOCATION MAP



CLIENT DETAILS

AURECON AUSTRALASIA PTY LTD
aurecon
marine & earth sciences

PORT OF HASTINGS DEVELOPMENT PROJECT
MARINE GEOGRAPHICAL AND HYDROGRAPHIC SURVEYS
SUBSTATION POSING LINE SURVEY
INTERPRETED ROCK LEVELS CONTOUR PLAN

SCALE 1:125,000 (A1 sheet)



Issue No.	Date	Revision	Description	Drawn	Checked	Project
1	2008/04	1	Initial	gpe	gpe	gpe
2	19/08/14	1	Revised	gpe	gpe	gpe
3	19/08/14	1	Revised	gpe	gpe	gpe
4	19/08/14	1	Revised	gpe	gpe	gpe
5	19/08/14	1	Revised	gpe	gpe	gpe
6	19/08/14	1	Revised	gpe	gpe	gpe
7	19/08/14	1	Revised	gpe	gpe	gpe
8	19/08/14	1	Revised	gpe	gpe	gpe
9	19/08/14	1	Revised	gpe	gpe	gpe
10	19/08/14	1	Revised	gpe	gpe	gpe
11	19/08/14	1	Revised	gpe	gpe	gpe
12	19/08/14	1	Revised	gpe	gpe	gpe
13	19/08/14	1	Revised	gpe	gpe	gpe
14	19/08/14	1	Revised	gpe	gpe	gpe
15	19/08/14	1	Revised	gpe	gpe	gpe
16	19/08/14	1	Revised	gpe	gpe	gpe
17	19/08/14	1	Revised	gpe	gpe	gpe
18	19/08/14	1	Revised	gpe	gpe	gpe
19	19/08/14	1	Revised	gpe	gpe	gpe
20	19/08/14	1	Revised	gpe	gpe	gpe
21	19/08/14	1	Revised	gpe	gpe	gpe
22	19/08/14	1	Revised	gpe	gpe	gpe
23	19/08/14	1	Revised	gpe	gpe	gpe
24	19/08/14	1	Revised	gpe	gpe	gpe
25	19/08/14	1	Revised	gpe	gpe	gpe
26	19/08/14	1	Revised	gpe	gpe	gpe
27	19/08/14	1	Revised	gpe	gpe	gpe
28	19/08/14	1	Revised	gpe	gpe	gpe
29	19/08/14	1	Revised	gpe	gpe	gpe
30	19/08/14	1	Revised	gpe	gpe	gpe
31	19/08/14	1	Revised	gpe	gpe	gpe
32	19/08/14	1	Revised	gpe	gpe	gpe
33	19/08/14	1	Revised	gpe	gpe	gpe
34	19/08/14	1	Revised	gpe	gpe	gpe
35	19/08/14	1	Revised	gpe	gpe	gpe
36	19/08/14	1	Revised	gpe	gpe	gpe
37	19/08/14	1	Revised	gpe	gpe	gpe
38	19/08/14	1	Revised	gpe	gpe	gpe
39	19/08/14	1	Revised	gpe	gpe	gpe
40	19/08/14	1	Revised	gpe	gpe	gpe
41	19/08/14	1	Revised	gpe	gpe	gpe
42	19/08/14	1	Revised	gpe	gpe	gpe
43	19/08/14	1	Revised	gpe	gpe	gpe
44	19/08/14	1	Revised	gpe	gpe	gpe
45	19/08/14	1	Revised	gpe	gpe	gpe
46	19/08/14	1	Revised	gpe	gpe	gpe
47	19/08/14	1	Revised	gpe	gpe	gpe
48	19/08/14	1	Revised	gpe	gpe	gpe
49	19/08/14	1	Revised	gpe	gpe	gpe
50	19/08/14	1	Revised	gpe	gpe	gpe
51	19/08/14	1	Revised	gpe	gpe	gpe
52	19/08/14	1	Revised	gpe	gpe	gpe
53	19/08/14	1	Revised	gpe	gpe	gpe
54	19/08/14	1	Revised	gpe	gpe	gpe
55	19/08/14	1	Revised	gpe	gpe	gpe
56	19/08/14	1	Revised	gpe	gpe	gpe
57	19/08/14	1	Revised	gpe	gpe	gpe
58	19/08/14	1	Revised	gpe	gpe	gpe
59	19/08/14	1	Revised	gpe	gpe	gpe
60	19/08/14	1	Revised	gpe	gpe	gpe
61	19/08/14	1	Revised	gpe	gpe	gpe
62	19/08/14	1	Revised	gpe	gpe	gpe
63	19/08/14	1	Revised	gpe	gpe	gpe
64	19/08/14	1	Revised	gpe	gpe	gpe
65	19/08/14	1	Revised	gpe	gpe	gpe
66	19/08/14	1	Revised	gpe	gpe	gpe
67	19/08/14	1	Revised	gpe	gpe	gpe
68	19/08/14	1	Revised	gpe	gpe	gpe
69	19/08/14	1	Revised	gpe	gpe	gpe
70	19/08/14	1	Revised	gpe	gpe	gpe
71	19/08/14	1	Revised	gpe	gpe	gpe
72	19/08/14	1	Revised	gpe	gpe	gpe
73	19/08/14	1	Revised	gpe	gpe	gpe
74	19/08/14	1	Revised	gpe	gpe	gpe
75	19/08/14	1	Revised	gpe	gpe	gpe
76	19/08/14	1	Revised	gpe	gpe	gpe
77	19/08/14	1	Revised	gpe	gpe	gpe
78	19/08/14	1	Revised	gpe	gpe	gpe
79	19/08/14	1	Revised	gpe	gpe	gpe
80	19/08/14	1	Revised	gpe	gpe	gpe
81	19/08/14	1	Revised	gpe	gpe	gpe
82	19/08/14	1	Revised	gpe	gpe	gpe
83	19/08/14	1	Revised	gpe	gpe	gpe
84	19/08/14	1	Revised	gpe	gpe	gpe
85	19/08/14	1	Revised	gpe	gpe	gpe
86	19/08/14	1	Revised	gpe	gpe	gpe
87	19/08/14	1	Revised	gpe	gpe	gpe
88	19/08/14	1	Revised	gpe	gpe	gpe
89	19/08/14	1	Revised	gpe	gpe	gpe
90	19/08/14	1	Revised	gpe	gpe	gpe
91	19/08/14	1	Revised	gpe	gpe	gpe
92	19/08/14	1	Revised	gpe	gpe	gpe
93	19/08/14	1	Revised	gpe	gpe	gpe
94	19/08/14	1	Revised	gpe	gpe	gpe
95	19/08/14	1	Revised	gpe	gpe	gpe
96	19/08/14	1	Revised	gpe	gpe	gpe
97	19/08/14	1	Revised	gpe	gpe	gpe
98	19/08/14	1	Revised	gpe	gpe	gpe
99	19/08/14	1	Revised	gpe	gpe	gpe
100	19/08/14	1	Revised	gpe	gpe	gpe

LEGEND



NOTES

GEODETIC INFORMATION
Horizontal Datum: MGA2008 SA Zone 55
Vertical Datum: molras LAT

DISCLAIMER
This plan should be read in conjunction with the accompanying report

LOCATION MAP



CLIENT DETAILS

AURECON AUSTRALASIA PTY LTD

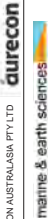

PORT OF HASTINGS DEVELOPMENT PROJECT
MARINE GEOPHYSICAL AND HYDROGRAPHIC SURVEYS
SUB-BOTTOM PROSILING SURVEY
INTERPRETED ROCK LEVELS CONTOUR PLAN

SCALE 1:25,000 (A3 sheet)



Issue No	Date	Survey Date	Drawn	Project Ref
1	2008/04	2008/04	2008/04	2008/04
2	2008/04	2008/04	2008/04	2008/04
3	2008/04	2008/04	2008/04	2008/04
4	2008/04	2008/04	2008/04	2008/04
5	2008/04	2008/04	2008/04	2008/04
6	2008/04	2008/04	2008/04	2008/04
7	2008/04	2008/04	2008/04	2008/04
8	2008/04	2008/04	2008/04	2008/04
9	2008/04	2008/04	2008/04	2008/04
10	2008/04	2008/04	2008/04	2008/04

LEGEND



NOTES

GEODETIC INFORMATION
Horizontal Datum: MGA2000 SA Zone 55
Vertical Datum: molras LAT

DISCLAIMER
This plan should be read in conjunction with the accompanying report

LOCATION MAP

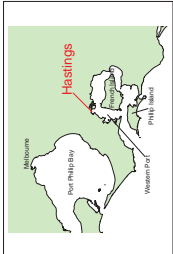

CLIENT DETAILS

AURECON AUSTRALASIA PTY LTD
aurecon
marine & earth sciences

PORT OF HASTINGS DEVELOPMENT PROJECT
MARINE GEOPHYSICAL AND HYDROGRAPHIC SURVEYS
PORT OF HASTINGS DEVELOPMENT
SIDE SCAN SONAR SURVEY
MOSAIC AND BEACHFLOOR MAPPING

SCALE 1:25,000 (A1 sheet)

0	250	500	750	1000
Issue No.	Date	Survey Date	Project Ref	Drawn By
1	1/20/2014	1/20/2014	14	14
2	1/20/2014	1/20/2014	14	14
3	1/20/2014	1/20/2014	14	14
4	1/20/2014	1/20/2014	14	14
5	1/20/2014	1/20/2014	14	14
6	1/20/2014	1/20/2014	14	14
7	1/20/2014	1/20/2014	14	14
8	1/20/2014	1/20/2014	14	14
9	1/20/2014	1/20/2014	14	14
10	1/20/2014	1/20/2014	14	14
11	1/20/2014	1/20/2014	14	14
12	1/20/2014	1/20/2014	14	14
13	1/20/2014	1/20/2014	14	14
14	1/20/2014	1/20/2014	14	14
15	1/20/2014	1/20/2014	14	14
16	1/20/2014	1/20/2014	14	14
17	1/20/2014	1/20/2014	14	14
18	1/20/2014	1/20/2014	14	14
19	1/20/2014	1/20/2014	14	14
20	1/20/2014	1/20/2014	14	14
21	1/20/2014	1/20/2014	14	14
22	1/20/2014	1/20/2014	14	14
23	1/20/2014	1/20/2014	14	14
24	1/20/2014	1/20/2014	14	14
25	1/20/2014	1/20/2014	14	14
26	1/20/2014	1/20/2014	14	14
27	1/20/2014	1/20/2014	14	14
28	1/20/2014	1/20/2014	14	14
29	1/20/2014	1/20/2014	14	14
30	1/20/2014	1/20/2014	14	14
31	1/20/2014	1/20/2014	14	14
32	1/20/2014	1/20/2014	14	14
33	1/20/2014	1/20/2014	14	14
34	1/20/2014	1/20/2014	14	14
35	1/20/2014	1/20/2014	14	14
36	1/20/2014	1/20/2014	14	14
37	1/20/2014	1/20/2014	14	14
38	1/20/2014	1/20/2014	14	14
39	1/20/2014	1/20/2014	14	14
40	1/20/2014	1/20/2014	14	14
41	1/20/2014	1/20/2014	14	14
42	1/20/2014	1/20/2014	14	14
43	1/20/2014	1/20/2014	14	14
44	1/20/2014	1/20/2014	14	14
45	1/20/2014	1/20/2014	14	14
46	1/20/2014	1/20/2014	14	14
47	1/20/2014	1/20/2014	14	14
48	1/20/2014	1/20/2014	14	14
49	1/20/2014	1/20/2014	14	14
50	1/20/2014	1/20/2014	14	14
51	1/20/2014	1/20/2014	14	14
52	1/20/2014	1/20/2014	14	14
53	1/20/2014	1/20/2014	14	14
54	1/20/2014	1/20/2014	14	14
55	1/20/2014	1/20/2014	14	14
56	1/20/2014	1/20/2014	14	14
57	1/20/2014	1/20/2014	14	14
58	1/20/2014	1/20/2014	14	14
59	1/20/2014	1/20/2014	14	14
60	1/20/2014	1/20/2014	14	14
61	1/20/2014	1/20/2014	14	14
62	1/20/2014	1/20/2014	14	14
63	1/20/2014	1/20/2014	14	14
64	1/20/2014	1/20/2014	14	14
65	1/20/2014	1/20/2014	14	14
66	1/20/2014	1/20/2014	14	14
67	1/20/2014	1/20/2014	14	14
68	1/20/2014	1/20/2014	14	14
69	1/20/2014	1/20/2014	14	14
70	1/20/2014	1/20/2014	14	14
71	1/20/2014	1/20/2014	14	14
72	1/20/2014	1/20/2014	14	14
73	1/20/2014	1/20/2014	14	14
74	1/20/2014	1/20/2014	14	14
75	1/20/2014	1/20/2014	14	14
76	1/20/2014	1/20/2014	14	14
77	1/20/2014	1/20/2014	14	14
78	1/20/2014	1/20/2014	14	14
79	1/20/2014	1/20/2014	14	14
80	1/20/2014	1/20/2014	14	14
81	1/20/2014	1/20/2014	14	14
82	1/20/2014	1/20/2014	14	14
83	1/20/2014	1/20/2014	14	14
84	1/20/2014	1/20/2014	14	14
85	1/20/2014	1/20/2014	14	14
86	1/20/2014	1/20/2014	14	14
87	1/20/2014	1/20/2014	14	14
88	1/20/2014	1/20/2014	14	14
89	1/20/2014	1/20/2014	14	14
90	1/20/2014	1/20/2014	14	14
91	1/20/2014	1/20/2014	14	14
92	1/20/2014	1/20/2014	14	14
93	1/20/2014	1/20/2014	14	14
94	1/20/2014	1/20/2014	14	14
95	1/20/2014	1/20/2014	14	14
96	1/20/2014	1/20/2014	14	14
97	1/20/2014	1/20/2014	14	14
98	1/20/2014	1/20/2014	14	14
99	1/20/2014	1/20/2014	14	14
100	1/20/2014	1/20/2014	14	14

figure 16

C20

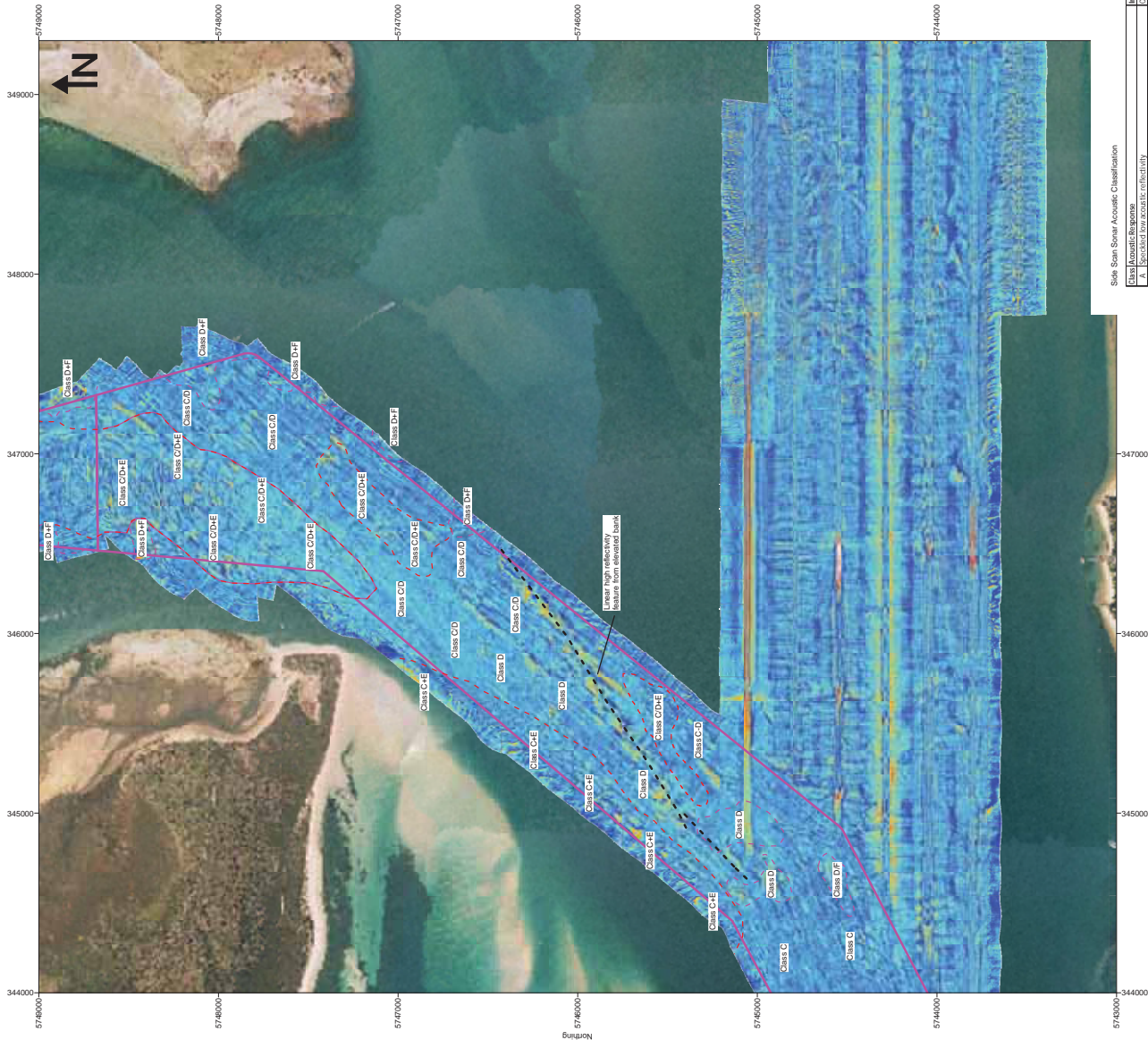

Side Scan Sonar Acoustic Classification

Acoustic Signature	Interpretative Comments
A. Specified low acoustic reflectivity	Very Silty Clay and Silt Clay
B. Specified moderate acoustic reflectivity	Clay Silt, Clay Silt and Sandy Silt
C. Specified high acoustic reflectivity	Silt, Sand and Sand
D. Specified very high acoustic reflectivity	Silt, Sand and Sand
E. Specified very low acoustic reflectivity	Silt, Sand and Sand
F. Specified very high acoustic reflectivity	Silt, Sand and Sand
G. Specified very low acoustic reflectivity	Silt, Sand and Sand
H. Specified very high acoustic reflectivity	Silt, Sand and Sand
I. Specified very low acoustic reflectivity	Silt, Sand and Sand
J. Specified very high acoustic reflectivity	Silt, Sand and Sand
K. Specified very low acoustic reflectivity	Silt, Sand and Sand
L. Specified very high acoustic reflectivity	Silt, Sand and Sand
M. Specified very low acoustic reflectivity	Silt, Sand and Sand
N. Specified very high acoustic reflectivity	Silt, Sand and Sand
O. Specified very low acoustic reflectivity	Silt, Sand and Sand
P. Specified very high acoustic reflectivity	Silt, Sand and Sand
Q. Specified very low acoustic reflectivity	Silt, Sand and Sand
R. Specified very high acoustic reflectivity	Silt, Sand and Sand
S. Specified very low acoustic reflectivity	Silt, Sand and Sand
T. Specified very high acoustic reflectivity	Silt, Sand and Sand
U. Specified very low acoustic reflectivity	Silt, Sand and Sand
V. Specified very high acoustic reflectivity	Silt, Sand and Sand
W. Specified very low acoustic reflectivity	Silt, Sand and Sand
X. Specified very high acoustic reflectivity	Silt, Sand and Sand
Y. Specified very low acoustic reflectivity	Silt, Sand and Sand
Z. Specified very high acoustic reflectivity	Silt, Sand and Sand

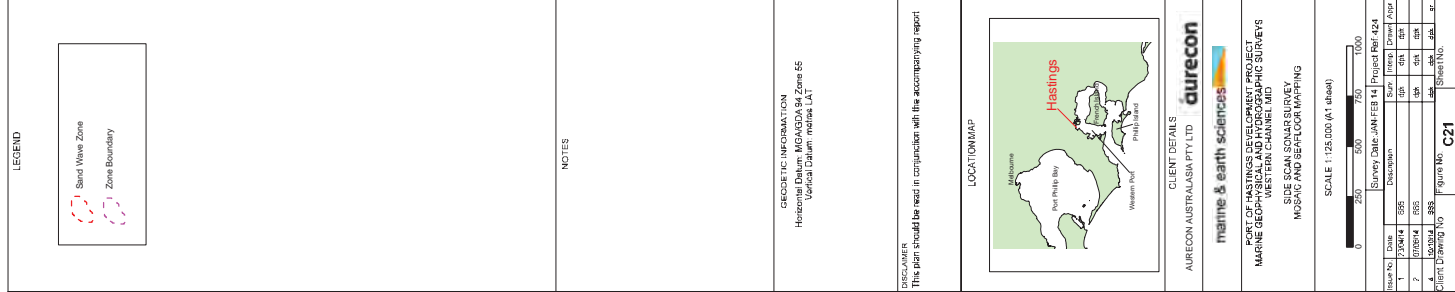
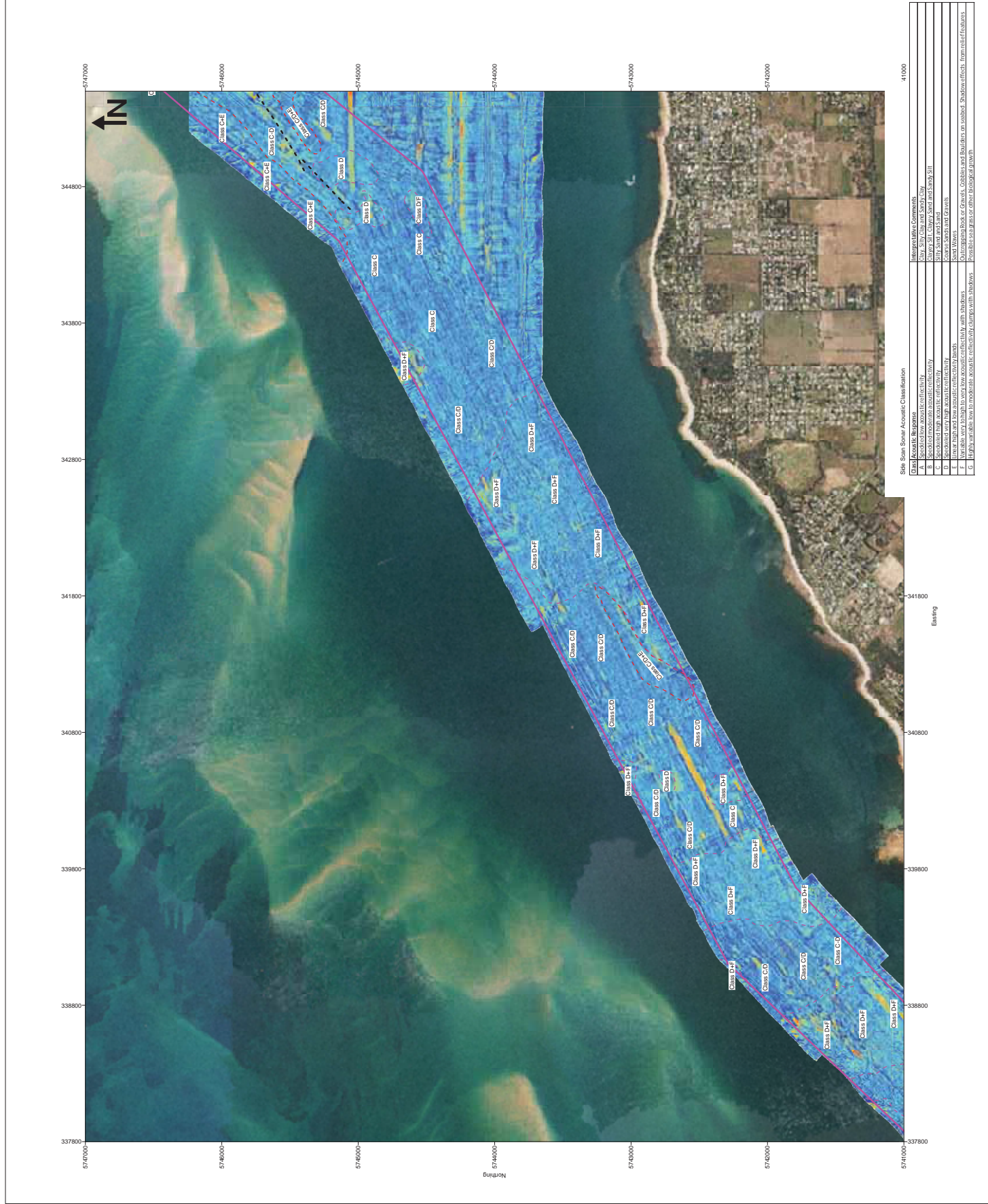



GEODETIC INFORMATION
Horizontal Datum: MAGSDA 84 Zone 55
Vertical Datum: median LAT

DISCLAIMER
This plan should be read in conjunction with the accompanying report



AURECON AUSTRALASIA PTY LTD
aurecon
marine & earth sciences

PORT OF HASTINGS DEVELOPMENT PROJECT
MARINE GEOPHYSICAL AND HYDROGRAPHIC SURVEYS
SAND WAVE ZONE SURVEY
SAND WAVE ZONE SURVEY
MOSAIC AND BEDFORM MAPPING

SCALE 1:175,000 (A1 sized)



Issue No.	Date	Issue	Drawn	Check
1	2008-04	ISS	gph	gph
2	2008-04	ISS	gph	gph
3	2008-04	ISS	gph	gph
4	2008-04	ISS	gph	gph
5	2008-04	ISS	gph	gph
6	2008-04	ISS	gph	gph
7	2008-04	ISS	gph	gph
8	2008-04	ISS	gph	gph
9	2008-04	ISS	gph	gph
10	2008-04	ISS	gph	gph
11	2008-04	ISS	gph	gph
12	2008-04	ISS	gph	gph
13	2008-04	ISS	gph	gph
14	2008-04	ISS	gph	gph
15	2008-04	ISS	gph	gph
16	2008-04	ISS	gph	gph
17	2008-04	ISS	gph	gph
18	2008-04	ISS	gph	gph
19	2008-04	ISS	gph	gph
20	2008-04	ISS	gph	gph

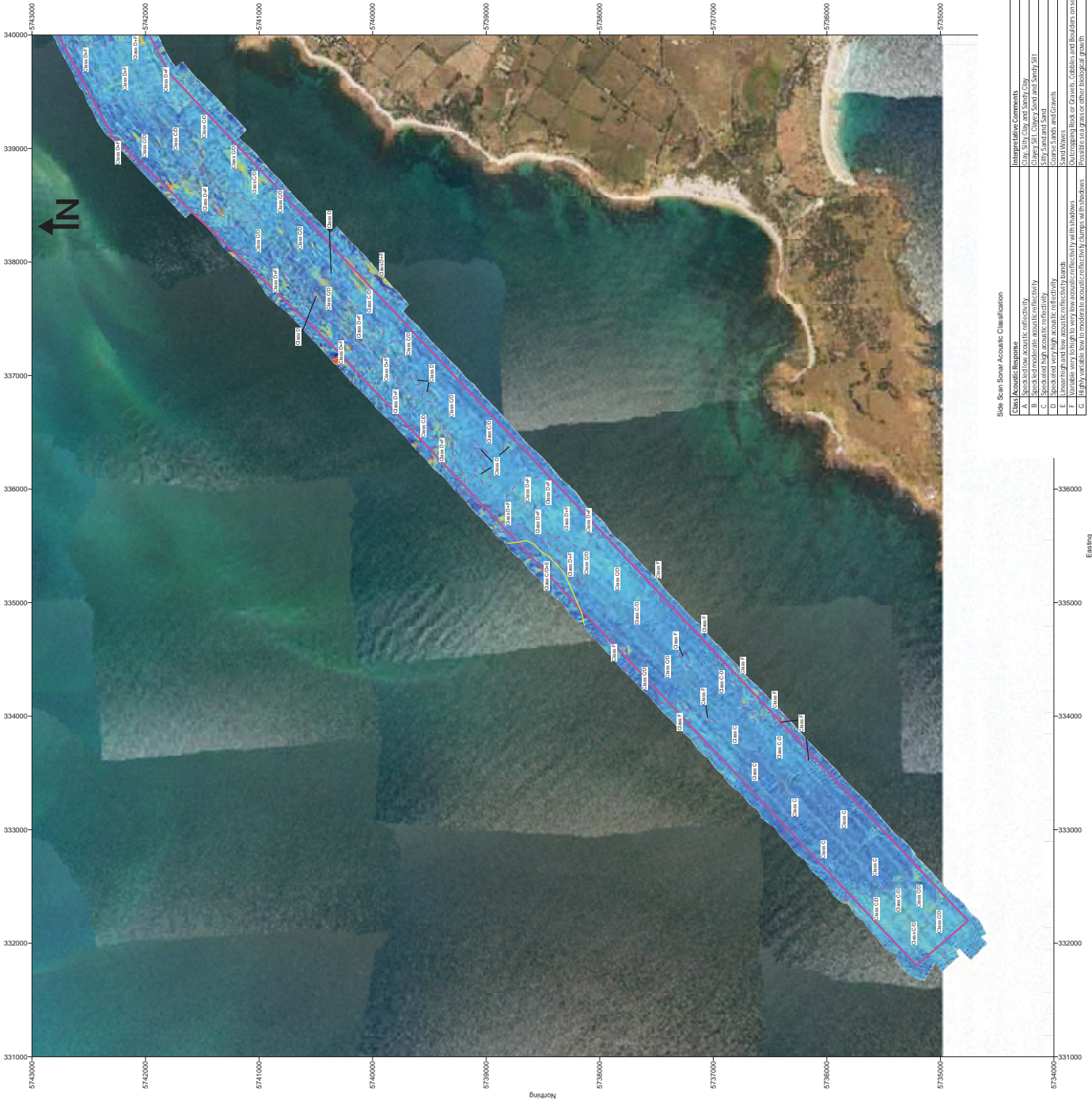

Side Scan Sonar Acoustic Classification

Class	Acoustic Signature	Interpretative Comments
A	Speckled low acoustic reflectivity	Thin Silt Clay and Sand Clay
B	Speckled low acoustic reflectivity	Coarse Silt, Clayey Sand and Silt
C	Speckled high acoustic reflectivity	Silt Sand and Sand
D	Speckled high acoustic reflectivity	Silt Sand and Sand
E	Uniform high and low acoustic reflectivity	Sand Waves
F	Uniform high and low acoustic reflectivity	Outcropping Rock or Growth
G	Highly variable low to moderate acoustic reflectivity with shadows	Shadows on sand
H	Highly variable low to moderate acoustic reflectivity with shadows	Shadows on sand
I	Highly variable low to moderate acoustic reflectivity with shadows	Shadows on sand
J	Highly variable low to moderate acoustic reflectivity with shadows	Shadows on sand
K	Highly variable low to moderate acoustic reflectivity with shadows	Shadows on sand
L	Highly variable low to moderate acoustic reflectivity with shadows	Shadows on sand
M	Highly variable low to moderate acoustic reflectivity with shadows	Shadows on sand
N	Highly variable low to moderate acoustic reflectivity with shadows	Shadows on sand
O	Highly variable low to moderate acoustic reflectivity with shadows	Shadows on sand
P	Highly variable low to moderate acoustic reflectivity with shadows	Shadows on sand
Q	Highly variable low to moderate acoustic reflectivity with shadows	Shadows on sand
R	Highly variable low to moderate acoustic reflectivity with shadows	Shadows on sand
S	Highly variable low to moderate acoustic reflectivity with shadows	Shadows on sand
T	Highly variable low to moderate acoustic reflectivity with shadows	Shadows on sand
U	Highly variable low to moderate acoustic reflectivity with shadows	Shadows on sand
V	Highly variable low to moderate acoustic reflectivity with shadows	Shadows on sand
W	Highly variable low to moderate acoustic reflectivity with shadows	Shadows on sand
X	Highly variable low to moderate acoustic reflectivity with shadows	Shadows on sand
Y	Highly variable low to moderate acoustic reflectivity with shadows	Shadows on sand
Z	Highly variable low to moderate acoustic reflectivity with shadows	Shadows on sand